$ THE STORY OF DOLLARS $
How to earn and save them is told in the AMERICAN WANT columns; don't fail to read it.

HEARST
BOSTON AMERICAN
THE TWENTIETH CENTURY NEWSPAPER

NIGHT EDITION

WEATHER FORECAST. Fair, Frost Tonight.

VOL. 3—No. 185. 12 PAGES. BOSTON, MONDAY, SEPTEMBER 24, 1906.

Copyright, 1906, by the New England Newspaper Publishing Company.

10 PAGES. PRICE ONE CENT

MANAGERS CLAIM 700 VOTES FOR MORAN

BATTLE MAY FORCE U. S. TO INTERVENE IN CUBA

BELIEVE GOVERNMENT TO FOLLOW THIS PLAN IF PEACE ENVOYS FAVOR REBELS.

HAVANA, Sept. 24.—While Secretaries Taft and Bacon, the peace envoys from the United States, are hopeful of success as a result of the conference to be held to-day, there is a persistent rumor that the Cuban government, under certain accepted peace terms which it believes are favorable to the insurgent forces, is preparing to precipitate a battle and throw force armed intervention on the part of the United States. This impression is general, and the ease with which it could be carried out lends it force.

The loyal and rebel forces are to-day camped at Gunjay close beside each other and ready to fight at the drop of the hat. It is an easy matter for the government to order its troops to attack the rebels, although the latter are much stronger. This would bring about a resumption of hostilities which would bring the American marines into the fight and bring about the intervention the government is said to be looking for before the decision of the mediators can be rendered.

The forces of American bluejackets and marines are all for such a move. The nine warships now in this harbor have landed a lot of stores, tents and ammunition, the ears are ready to take them about the city, the plan is prepared and within less than an hour after word that fighting has begun again is received this force would be thrown about Havana.

Despite the armistice which is now in effect, a clash between government troops and Pino Guerra's forces is threatened to-day. General Avalos, with 400 cavalry and 300 infantry, arrived at Guanajay yesterday noon, having come by train from Pinar del Rio to Artemisa, prepared to proceed to Camp Columbia, near Havana. He is now at Market.

After Storming Jail Near Atlanta To-day MOB HANGS A NEGRO

While Troops Keep City Quiet, Rioters Lynch Man Imprisoned in Suburbs.

Governor Will Proclaim Martial Law if Disorders in Georgia's Capital Are Renewed.

ATLANTA, Ga., Sept. 24.—At an early hour this morning a mob of 200 men stormed the jail at East Point, a suburb, five miles from Atlanta, took out a negro named Zeo Long, who had been arrested Sunday for carrying a loaded gun, strung him to a telegraph pole and shot him to death.

Long had resisted arrest, and had been parading the streets with his gun.

Militia in Control.

This city is now controlled by the State militia and the police as a result of the race riots. Governor Terrell has not yet declared martial law. If the scenes of Saturday night are repeated he stands ready to issue such an order. The force of militia now here numbers 2,000, and the entire police force of the city has been called out.

The riots began Saturday, and were waged with fierce fury. Five lives have been lost and over forty persons have been injured. The whole city is in confusion, and negroes are dying by hundreds. Conductors and motormen refuse to operate street cars through the sections thickly populated with negroes because they fear a repetition of the attacks made Saturday night.

Keep Streets Clear at Night.

All citizens, white and colored, have been requested by Mayor Woodward to keep off the streets at night. All saloons were closed to-day by his order, and boys under twenty-one years of age must keep off the streets under penalty of arrest.

The race war now in progress is the result of repeated attacks on women by negroes. The first serious trouble began when a white woman was shoved from the sidewalk by a negro. About the same time a black woman addressed an insulting remark to a white man, and he administered punishment.

A crowd collected immediately, and from this insignificant beginning a mob of huge proportions was raised. The fighting occurred in various sections of the city, but the residential quarter has thus far been free from trouble. The police have been massed in that section, and houses where women are quartered without male attendants are securely guarded.

WANTED IN CROCKER CASE, CRONAN GIVES UP

TWO MEN NOW IN CUSTODY AS RESULT OF THE STORIES ABOUT JURY BRIBING.

John W. Cronan, a plumber of No. 24 Palmer street, Roxbury, who with Matthew E. Killion, a painter of Saratoga street, East Boston, has been sought by District Attorney Moran, following the charge that two of the jurors in the contest over the will of Uriel H. Crocker accepted bribes, to-day walked into police headquarters, sought out Chief Watts and said:

"Here I am. I understand you have been hunting for me to arrest me."

Killion is already under arrest and Cronan was at once placed in custody of Inspectors The warrant under which both arrests were made was on suspicion of being able to tell something about the alleged bribery of the jurors in the will contest.

Later to-day warrants for the arrest of Cronan and Killion on charges of receiving bribes will be sought in the Municipal Criminal Courts.

BREAKING OF MILL DAM DOES $25,000 DAMAGE

BUILDINGS WRECKED IN PATH OF ANGRY FLOOD AT PLYMOUTH.

PLYMOUTH, Sept. 24.—By the breaking of the milldam at the old deserted Roberts Iron Company mill early to-day, as a result of heavy rains Saturday, property worth $25,000 was destroyed, and for a time it appeared that the great paper house of the Plymouth Mills Corporation would be swept away.

A great whirl of water rushed through the Jim Brook valley, leaving a blanket in a state of siege and apprehension, which has been growing more intolerable.

Plymouth's oldest man in the South is the Hon. Nathaniel Morton, a Democratic statesman who declares that there is no race problem, and the question, if left alone, will settle itself.

Racial Antagonism Grows.

"The race question is more impending antagonism deeper between the races. She hears of a permanent agreement has slender and threatening no within it has been 10 to 15 years. The tension is sharper, the foundations

"The horror of Saturday has doubtless left a stain on our civilization, but it will clear the atmosphere and keep the negro in order for five years to come. The present out is at an end. The city is quiet to-day and the military is on guard. The negroes are whipped and humbled and no more is apprehended. But the trouble is likely to be reopened with another wave of crime next Summer.

"How can you help this? By giving two paragraphs to the denunciation of rape, when you give one to lynching.

Separate the Races.

"What is the ultimate end? Separation of the races, the only possible logical and lasting solution. These two opposite antagonistic races can never live together in the same government under 'equal laws—never.

"Help us to separate."

HELENA NOW AT SHANGHAI AND ALL WELL

WASHINGTON, Sept. 24.—The Navy Department received an official dispatch this morning announcing the arrival of the United States gunboat Helena at Shanghai. It read:

"Helena arrived Shanghai. All well on board."

The department is at a loss to account for the press reports from Shanghai and Manila stating that the Helena had been destroyed in the typhoon with all on board, a crew of 173 men and ten officers. She left Canton on September 15 and was some what delayed by stress of weather.

Official Statement Issued To-day Declares Distrfct Attorney Will Have Vast Majority of the 950 Delegates to the Democratic State Convention.

John B. Moran's campaign managers, in a statement issued to-day, claim 700 of the 950 delegates to be chosen to the Democratic State convention.

More than half of the country delegates, they declare, will vote for the District Attorney for Governor, and it is claimed that Boston will be practically solid for him.

"The truth is that the opposition to Mr. Moran's nomination is hardly serious," are the concluding words of a statement issued to-day by the Moran campaign committee.

It abounds in confidence regarding the results of the caucuses. Following is the statement in full:

"It is to be noted that Mr. Quincy's pre convention estimate is not only vague and general, but commits itself with large and indefinite assumptions, with showing that Mr. Moran can not, three days before the caucuses, secured a majority of all the delegates who could possibly attend the convention if every ward in every city and town with a voter in it, but in the Common wealth should actually be represented in the convention.

"To accomplish this remarkable juggle with figures, Mr. Quincy is obliged to ignore a fact that is well known to him to his long political experience, that a large percentage of the towns where he claims Mr. Moran's strength is not as great as in the cities will be unrepresented in the convention through their failure to hold caucuses, through holding caucuses contrary to law or through the delegates' failure to attend the convention.

BOSTON NEARLY SOLID.

"It is also very significant that although Mr. Quincy has announced Mr. Whitney's candidacy he does not name in all his long and labored prediction make an estimate of Mr. Whitney's probable strength in the convention. He appears to be sufficiently convinced by the cast argus himself and others into the belief that the contest has not already been determined in Mr. Moran's favor even before the caucuses are held.

"In one instance where Mr. Quincy comes out from under the cover of vague generalities and makes a specific estimate of the Moran strength we are able to test his accuracy and good faith. He claims eighty-two Moran delegates from Boston. Now as a matter of fact by no possibility can there be more than thirty-three and Moran delegates in the convention out of the whole 250 delegates to which the city of Boston is entitled unless fifty men can be found outside the delegations shameless enough to violate their solemn pledges.

"Men have done shameless things in politics but the reputable man has never been found who would base a prediction upon the probability of delegates violating their solemn pledges.

"In three wards of the twenty-five wards of Boston every delegation is pledged to Mr. Moran. In 9 wards there is one pledged for Mr. Moran and one which is undecided, but which has in a friendly position announced to the voters of the ward that it is favorable to the nomination of Mr. Moran.

"Probably Mr. Quincy holds those men to have dishonorable intentions, but assuming them to be men of integrity and political decency Mr. Moran will have, without a caucus, 236 delegates from Boston and the highest possible number of Moran delegates from the city is seventy-three. But this by assuming that the undecided delegations in the other three wards succeed in carrying the caucuses, which is highly improbable. It is quite likely that Mr. Moran will have every delegate from Boston favorable to him in the convention.

"This alone will constitute nearly a third of the delegates who will probably attend the convention.

"In the metropolitan district there are upward of 150 delegates who are pledged to Mr. Moran and are practically unopposed.

"In the large cities beyond the metropolitan district there is a most unusual alliance between the local party leaders and the rank and file in favor of Mr. Moran. This combination in several cities has been secured, and it prevails in all the large cities except Worcester and Pittsfield.

"Mr. Quincy's friends have the hardihood to claim more than a strong delegate from the city and town of Lynn, Lawrence, Lowell, Fall River, New Bedford, Springfield and Holyoke manufacturing cities where the workingmen prevail, and where local party leaders and the manufacturing people (a sentiment are both for Moran.

"WORKINGMEN FOR MORAN."

"In Worcester the condition does not exist. There the local leaders are divided. For two years ago, in the contest between Mr. Hearst and Mr. Olney, with every local leader opposing the Hearst delegates, the workingmen rallied to his support and overthrew the machine leaders in every ward but one in the city, including John R. Thayer.

"It is admitted that Mr. Moran will have the enthusiastic support of the workingmen everywhere, and it is certain that he will carry Worcester without any division.

"Nothing now is left to console Mr. Quincy but the small and remote country towns having one delegate each. Of these country towns Mr. Quincy is said enough to claim. He offers no support for these for his opinion, nor can he name any worth giving.

"It is a matter of political history which Mr. Quincy will not deny, that the Democratic party has always been torn by local factions and makes a specific estimate of the ways been progressively and strongly Democratic, except in the years 1894 and 1902, when the railroad pressure controlled the party, and in those years the country towns were a source of strength to George Fred Williams and other radical leaders.

"It is a matter of political knowledge to believe that the sentiment in the country districts has changed.

"More than half of the country delegates will be for Mr. Moran.

"We can therefore rely upon more than seven hundred Moran delegates in Boston and the cities where the workingmen's sentiment will be less than nine hundred.

"The truth is that the opposition to Mr. Moran's nomination is scarcely serious.

Moran Campaign Committee,
JOHN F. FLYNN,
GRANVILLE S. MacFARLAND,
ALONZO D. MORAN.
Boston, September 24, 1906.

FUTURE BRIDE SURE TRACY IS BIG CUP WINNER

"Dare Devil" to Wed Miss Collins, Who Assumed Name of "Miss Taylor."

NEW YORK, Sept. 24.—That "Dare-devil" Joe Tracy, winner of the Vanderbilt elimination race, wasn't "Dare-devil" enough to be engaged to two girls at the same time became known to-day. This followed the announcement at the race by a "Miss Millicent Taylor, a school teacher of Wichita, Kan.," that Joe would marry her if he won. Later they old that he was to marry Miss Fanny Collins of No. 81 Perry street.

To-day Miss Collins told that she and Miss Taylor were one and the same.

"I didn't want to bother my brother, for whom I keep house, with the notoriety," she said. "You see, I wanted to cheer Joe to his best efforts, so I had to be in the public view at the race.

"That's why I took that name. I'm sure Joe will win the big cup race and I shall surely be there to see him do it. No, I won't say, now, when the wedding will be."

KILLED BY A BLOW DELIVERED IN RING

BUFFALO, N. Y., Sept. 24.—In a ring fight at Woodlawn, Saturday night, between Richard Munson, white, and a negro named Robinson, Munson was fatally hurt. The knockout blow came in the ninth round. The injured man died this morning. It is the opinion of the doctors that a blood clot had formed on Munson's brain from a blow on the back of the ear.

Both fighters worked at the steel plant and an enmity as to who was the better man existed. The men agreed to fight it out for a purse.

45,000 SEE PICTURES.

WASHINGTON, Sept. 24.—Moving pictures showing the life of Uncle Sam's bluejackets are being used in inland cities to secure recruits for the navy with much success. At Lincoln, Neb., a recruiting party with the exhibit drew audiences of 15,000 for three successive nights.

FIRST FROST PREDICTED FOR TO-NIGHT

Weather Man Warns Farmers and Florists to Look Out for Cold Snap.

The first frost of the season is due to-night, according to the weather man.

In giving out his forecast to-day he said that it would be fair and somewhat cooler, with frost to-night, except on the coast. To-morrow would be fair and cool and light northerly winds would prevail, he predicted.

The scheduled frost would not touch Boston or other places on the coast, but the inland districts are likely to be nipped. The forecaster declared. Farmers and florists are warned accordingly.

The thermometer dropped to 40 degrees last night, and is expected to do the same to-night. This cool wave is borne here by winds from the Great Lakes. A warmer spell is expected in two or three days.

THE WEATHER.

Fair and somewhat cooler, with frosts, except on the coast, to-night. Tuesday, fair and continued cool. Light northerly winds.

High tide—3:27 a. m., 3:52 p. m.

Sun rises—5:33; sets 5:40.

Moon sets—10:12 p. m.

FOSS RALLIES TO-NIGHT.

Rallies in the interest of the candidacy for the Republican nomination for Lieutenant-Governor of Eugene N. Foss will be held to-night in Wardsworth Hall, Winthrop, and in Music Hall, East Boston. Mr. Foss will speak at each place.

SEPARATE RACES, SAYS EDITOR, IN APPEAL TO NORTH

ATLANTA, Ga., Sept. 24.—John Temple graves, the brilliant editor and orator, has issued a signed statement addressed to the press of the North on the Atlanta race riot and its causes, which reads, in part, as follows:

"The Atlanta race riot is due to the cumulative provocation of a series of assaults by negroes upon white women, which, in number, atrocity and unspeakable audacity, are without a parallel in the history of crime among Southern negroes. There have been eleven assaults or attempted assaults within the past seven weeks of these fiends only four have been apprehended, and seven have escaped scot free.

Guard Women at Home.

"It has been a reign of terror for our Georgia women. They have been trembling prisoners in their homes, and their husbands, sons and brothers have been held in the necessity of guarding them unceasingly.

"Men do not dare to leave their families after nightfall. The whole section has one al-

12 CITIES AND TOWNS IN JOINT CAUCUS

To-morrow caucuses will be held in Boston and in eleven other cities and towns outside of Boston. This is the opportunity of the voters to make their choice of delegates to the State conventions at which nominations will be made by a of complete tickets to be voted for at State election.

In Boston and nine other cities and two

Continued on Page 2, Column 3.

POLITICAL BATTLES STIR BOSTON ON EVE OF THE PARTY PRIMARIES

Contests Sharply Waged in Many Districts—Bitter Lomasney-Fitzgerald War.

To-day sees the windup of the political battle in Boston.

The Kiley-Dixon fight for the Senate, which involves Ward 4, Cambridge, and Wards 6, 7 and 8 in Boston, practically determines the political future of Mayor Fitzgerald. A sweeping victory for him means an indorsement of his policy.

A defeat or even a close vote on the senatorship question gives the opposition the advantage. Thousands of dollars have been expended in this fight by the friends of the rival leaders. The discharge and suspension of Ward 8 men in the Navy Yard, the enmity of the feeling between Lomasney and Fitzgerald, and all the power and strength of City Hall are leveraged to help to secure for Fitzgerald's ends.

The South Boston Fight.

The South Boston political situation offers another lively contest between James F. Creed and Frank J. Lanehan. Some bitter things have been said by friends on both sides and the result is in doubt.

There is a lively senatorial battle going on in the Ward 18, Dorchester district, where Representative John J. Butler, a former member of the Boston Elevated Road in the claim department, is opposed by ex-Representative William A. Pickard of Ward 19.

The new Roxbury district, of which Ward 9 is a part, together with Wards 12 and 21, presents an exciting situation. Ex-Representative Thomas H. Carroll is the machine candidate. The opposition leader is Timothy L. Connelly, Democratic member of the Common Council.

The fact that Carroll was retoked in the Legislature for complicity in the civil service law frauds is the principal issue against him. A new phase was added to the situation to-day by the announcement that Joseph J. Mansfield as a candidate in the party regardless of primary results.

The three-sitting senatorial district has also a red-hot contest. There are already in the running Edward L. Logan of Ward 4, J. John J. Mellen of Ward 3 and George F. Monahan of Ward 1.

Congressional Contests.

There are two congressional contests in Boston, one in the Tenth, between Logan and O'Connell. The Republicans in the same district have four candidates, Callender, Gates, Freedman and Lundy, but the situation being Democratic, the Republican chances of success are not bright unless either Logan or O'Connell in the event of defeat at the primaries, should run independently. An effort is being made to run Callender in the event of such a result.

Senator Lemuel W. Tuttle and ex-Senator I. P. Hutchinson are contesting for the nomination in the Eleventh District on the Republican side, while former Senator A. J. Peters has the Democratic field to himself.

Dorchester has a senatorial row in the Republican ranks between the two Tomas, Thomas M. Vinson and Thomas Leavitt, the district comprising Wards 22 and 24.

The Chelsea district of which Ward 1, Boston, is part, has a Republican now for the Senate, ex-Representative Hall of Revere and Burnham being the candidates.

Eugene N. Foss is making a strong fight for delegates to the Republican State convention for the Lieutenant-Governorship against Rhes S. Draper and claims fifteen out of twenty-five Boston wards.

There is on the Democratic end in Ward 11 a battle for delegates to the State convention. In this ward Josiah Quincy and John A. Sullivan vote and they head the delegation.

Associated with them is Thomas J. Gargan, Rapid Transit Commissioner, who is in Europe and is not supposed to be dabbling in politics, at the same time drawing $5,000 salary from tax-ridden Boston. Then there is Charles H. Cole, Jr., former chairman of the Police Board, whose office was abolished by the Legislature, and forced Alderman Henry A. Frothingham. Opposed to this galaxy of anti-Moran shouters is a ticket of young men headed by William F. Donovan, all real residents of the ward.

Delegations for Moran.

There is also a contest for membership of the State Committee in Wards 18, 22 and 19, where Edward F. McSweeney, former immigration commissioner at New York, ex-political boss of the Democratic State committee, the manager of the famous Olney presidential boom, seeks a place on the State Committee as against Richard Sullivan, a lifelong resident of the district and a Senator of pronunciamento. McSweeney's return to the State Committee is part of a plan to keep control of the organization for 1907 and 1908.

In all but a few wards delegations are pledged to Moran and will vote for him unless they follow Quincy's advice and violate their pledges.

The Republicans have a warm contest in the Seventh District for Congress with three candidates, Roberts, Johnson and Allen. So is another in the Fifth between Butler Ames and F. W. Dumaine.

Representative William H. Ames, of North Easton, son of the late Governor Oliver Ames, is making the fight of his life for the Senate against Representative Thomas W. Williams, of Attleboro.

Councilor Thomas J. Grady and Editor Edward F. Berry are battling for the only Democratic position on the Governor's Council.

The anti-Moran forces are putting in extra licks in all the cities and towns, trying to capture delegates whether they are pledged or unpledged.

JOHN J. MANSFIELD SCORES T. F. CURLEY IN SENATE FIGHT

Lawyer John J. Mansfield of Ward 17, in announcing his candidacy for the Senate in the Fourth district, says:

"There are many things in the public record of Thomas F. Curley which condemn him as a candidate for the public suffrage. Curley has been repudiated again and again by the people of Ward 17. He has been repudiated by the State House of Representatives. He would not be allowed to sit in the State Senate if elected."

WATSON DENOUNCES M'SWEENEY AS THE "ELEVATED'S" MAN

James A. Watson of Ward 18 denies that he is in favor of Edward F. McSweeney as the Boston Elevated candidate for the State Committee. Watson favors Richard Sullivan and says:

"I am doing all that I can to further the election of Sullivan and to defeat Mr. Sweeney. McSweeney is interested in furthering the interests of his masters, Gaston, Quincy, John A. Sullivan and the corporation leaders in crossing Moran, who will surely be elected Governor."

BROOKLINE'S RICH DEMOCRATS TO HOLD ILLEGAL CAUCUSES

The few wealthy corporation Democrats of Brookline who control the town committee did not succeed in getting, or otherwise in issuing, a call for the caucus to elect delegates, now intend to elect delegates and are to meet Wednesday in the Town Hall.

The real Democrats of the town are out with a statement urging all voters to keep away from the caucus, as the delegates so elected will have no standing in the convention.

The town committee controlled by the corporation clique did not wake up to the idea of electing delegates until they learned that Henry M. Whitney was to be a candidate at the State convention, October 1, and decided to be admitted if the Democratic delegates will let them in. Going to the failure of the town committee to comply with the law, the coming caucus is illegal, and the Democratic Club warns all Democrats to believe in law and order to keep away from it.

LOBBY IS TRYING TO BLOCK MOCK'S RENOMINATION

James H. Mock of Ward 22, a Republican candidate for the State House of Representatives and seeking a renomination, is opposed by the "third house," whose work he exposed in the last session.

Mock's candidacy will rest the sense of the ward, particularly on the point as to whether it pays to expose grafters on Beacon Hill or anywhere else just now.

DIXON MANAGERS WILL PAY $100 FOR EVIDENCE OF FRAUD

James Flanegan Francis J. Horgan and Harry Levenson of Ward 8, who are with Mayor Fitzgerald in his Dixon fight, offer $100 for the person or persons guilty of fraud or anything that looks like it at the primaries in Ward 8. In the state notice making the offer of coin, the names of John B. Moran and Stephen O'Meara are given as an indication of what will happen if anybody is caught.

ELLERY CLARK INDORSED.

Ellery H. Clark, candidate for the Democratic nomination as representative in Ward 9, was indorsed at a meeting of the Italian Democratic Club Sunday. The members of the organization, which includes the most prominent Italian citizens of the ward, are pledged to work in Clark's interests, and will parade the city for their candidate.

"OWLS" INDORSE TWO.

The Owl Club of Ward 18 is out in support of the candidacy of Thomas J. Fay and Michael P. Daly for Representatives.

3 HOME FROM CONGO MISSION

Three missionaries from the Congo Free State, in Africa, arrived in Boston to-day. They are J. E. Phipps, Miss Mary Fearing and Miss I. M. Thomas. With Miss Thomas was her adopted daughter, Aitha, a native Congo girl, twelve years of age. The returned missionaries are all natives of Jamaica and are on their way to Selma, Ala., where they spend a furlough of about one year.

They have been working in Africa for twelve years as agents for the American Presbyterian Congo Missionary Society with headquarters at Nashville, Tenn.

Miss Thomas said that they were located in the part of the Congo Free State where the Belgian government's rule has been so much complained of. They have two subsoons near Kassai, on the Lulua River, and while there they teach are very peaceable, and were they allowed by the Belgian government to establish other missions they could do much more effective work, says Miss Thomas.

NEARLY CRASHED INTO 3 DERELICTS

The Savannah line steamship City of Augusta arrived in port to-day after having passed close to three dangerous derelicts on September 21 off the coast of North Carolina.

"They are all serious menaces to navigation," said Captain Johnson to the BOSTON AMERICAN. "They indicate to me that not one-half of the disasters caused by the terrible West Indian hurricane have been known yet."

FLEET AT PROVINCETOWN

HARBOR, Mass., Sept. 24.—The battleship squadron of the North Atlantic fleet, comprising the Maine, Kearsarge, Kentucky, Illinois, Indiana, Iowa, Missouri, Alabama and dispatch boat Yankton, sailed last night for Provincetown where they will engage in target practice.

POLITICAL ADVERTISEMENT.

DEMOCRATS
Of the Second Suffolk District
Each of Mellen's Votes

Voted against Referendum and Placing Jacks on Electric Cars to Be Used in Case of Accident.

Was against your interests.

Monahan always your friend. Who shall it be? Answer Tuesday in the caucuses by voting

FOR
GEO. F. MONAHAN

SEMEMBER IT'S YOUR STOMACH. Not the doctor's, that takes the substitute for Sanford's Ginger. Always healthful.

'SALADA'
CEYLON AND INDIA TEA.

"I'M GOING TO WIN"; KILEY'S PARTING SHOT

Confident of Victory of Fierce Political Struggle in the Third District.

DANIEL J. KILEY,
Democratic Candidate for Nomination as Senator in the Third Suffolk District.

Daniel J. Kiley, who is opposing Edward W. Dixon for the Democratic nomination in the Third Suffolk Senatorial District, today declared his confidence in the outcome of the caucuses to-morrow.

"Dixon is only a figurehead in this fight," said Mr. Kiley. "I am fighting the Boston Elevated and their attempt to grab the streets of the West End, backed up by their servant, Mayor Fitzgerald. When the votes are canvassed to-morrow, it will be found that the people of this district know their enemies, and I am confident that I will secure the nomination. I am going to win."

Similar confidence was expressed by Martin M. Lomasney, who has been fighting shoulder to shoulder to defeat Dixon and secure the senatorial nomination for Kiley. To-day Mr. Lomasney issued an appeal to the voters to stand in the fighting young representative of Ward 8.

JOHN A. SULLIVAN WORRIES OVER 1908 VOTE OF GEO. FRED

The pen and pencil branch of the "Sleepy Eight Seven" is still at it to-day. Congressman John A. Sullivan wants to find out from George Fred Williams how he is going to vote in 1908.

The Congressman is reinforced by an ecsay from Arthur Lyman, chairman of the executive committee, who says John B. Moran is outside the party.

FOR BUTLER AND CURLEY.

At a meeting of the Shawmut Club of Ward 18, the candidacies of John J. Butler for Senator and Daniel J. Curley, Jr., for Representative were unanimously indorsed.

MANAGERS CLAIM 700 MORAN VOTES

Continued From First Page.

towns, which include Cambridge, Chelsea, Gloucester, Lawrence, Lowell, Newton, Quincy, Somerville, Waltham, Gravesland and Middleboro, joint caucuses will be held for sunday at the same time the candidates of both Republicans and Democrats.

In all other places in the State separate caucuses will be held on Tuesday or Wednesday.

Great efforts will be made to-morrow and next day by the bosses of the Democracy to secure delegates who are

against J. B. Moran's nomination by the Democratic party for Governor. Moran's supporters, however, are confident that with the sentiment which has been expressed for him, not only in Boston, but throughout the State, when the caucuses are over he will have more than enough delegates to secure him the nomination.

In the cases the bosses and self constituted leaders are powerless to prevent the voters from naming the men of their choice.

Mr. Moran has delegations favorable to his candidacy in every ward in the city and throughout the fate.

HUTCHINSON RAPS BACK BAY METHODS

Ex-Senator I. P. Hutchinson, former president of the Republican City Committee, as well as a member of the Republican State organization, makes a severe attack upon the Back Bay influence in Republican politics. He also says he will cause an investigation of the methods used to nominate a candidate for Congress in the eleventh district. He says in part:

"Seemingly there never before was such a shocking condition of affairs within the Republican party. In its unprincipled machine methods Mr. Lodge is grimly determined to sacrifice still another public office to the insatiable appetite and greed of the Back Bay political empire that she for many years been feeding upon the Republican party and sapping its strength until to-day, from the strong and vigorous majority of 176,000 for Walcott in 1896, it is now tottering upon the brink of defeat.

"The machine, in utter disregard of the rights of the voters of the district, and in base disregard of the party's interests, is working to secure the nomination for Congress of Mr. Lane, whose record in the State House has been unsound and unRepublican. They have the active and energetic cooperation to this end of powerful liquor interests.

"Their candidate is going through the district from end to end, with a bundle of money, leaving it in bunches with ward committees and political clubs.

"Republicans are astounded to learn that the ward committees throughout the district were actually called together at the Copley Square Hotel to work unfeelily in the effort to satisfy the ardent desire of this ambitious young man of the Back Bay for additional advancement to positions of high honor and trust.

"There will be a rigid investigation and a most thorough sifting of his campaign methods."

POLITICAL ADVERTISEMENT. | POLITICAL ADVERTISEMENT.

O'Meara and Moran!

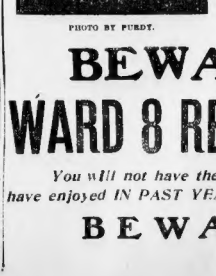

PHOTO BY PURDY.

BEWARE!
WARD 8 REPEATERS

You will not have the IMMUNITY which you have enjoyed IN PAST YEARS.

BEWARE!

EDWARD W. DIXON

FIGHT "L" GRAB AT ALDERMANIC HEARING TODAY

West End United in Effort to Stay Granting of Location for Structure.

MENACE TO PROPERTY

The West End grab, proposed by the Boston Elevated Railway, comes up again in the Board of Aldermen for a hearing this afternoon. Many citizens of that section of the city who were unable to be present at the first hearing on September 12 are unitedly protesting against the grab, which, they agree, will ruin property and destroy business in the West End.

They demand that the Board of Aldermen turn down the location asked for by the Boston Elevated by which the proposed new elevated structure, starting at the North Station, pursues a diagonal course through the heart of the business and residential section of the West End to the new Charles River bridge. It has been pointed out that if the road is turned down, it has the right of appeal to the Railroad Commissioners, while the people have no appeal from the decision of the board.

The Board of Aldermen sent act on the petition of the road on a or before Friday, as the sixty days fixed by law within which action must be taken after the filing of the petition for approval of the location, expires on that day. If the road is turned down it has thirty days within which to appeal to the commissioners.

The petition has been made to mislead the aldermen into the belief that, whatever action they take upon the proposed location, it is compulsory upon the Railroad Commissioners to grant the location. The law provides that the Commissioners must grant a location, but not necessarily the one asked for by the road. The action of the members of the Board of Aldermen upon the question will be closely watched by the people of the West End, and in fact the entire city, as Alderman Frank J. Linehan recently declared in a public speech that the Boston Elevated Railway Company own City Hall.

FARM BUILDINGS BURNED.

PORTLAND, Me., Sept. 24.—A dwelling, two sheds and two barns on the farm of Albert J. McLean at Thornton Heights, South Portland, were burned yesterday; loss $5,000.

HEARST GAINS AS DELEGATES REACH BUFFALO

Belief Growing That He Will Sweep Democratic Convention for Governor.

BELMONT RING DESPERATE

By Boston American Leased Wire.

BUFFALO, N. Y., Sept. 24.—As the hour approaches for the opening of the most important and most remarkable State convention that Democracy has held in New York State in years, the wonderful interest displayed in the probable action of that meeting by the people of the entire country becomes more and more apparent. Buffalo is rapidly filling with visitors from many States, who believe they perceive in the action of the convention to-morrow a political revolution which will affect the nation.

Belief is growing that Mr. Hearst will be the candidate named to head the ticket.

"Hearst Only One Who Can Win."

"Hearst is the only man who can win for the Democracy," is the gist of the advice given to the Democratic State leaders as they arrive.

All yesterday, last night and again today the Hearst movement went on, gaining strength with every new bunch of arrivals at the big hotels.

George W. Batten, Democratic State committeeman of Niagara; Frank W. Brown, Democratic State committeeman of Wyoming; Frank H. Mott of Chautauqua, Democratic State committeeman; James O. Bennett of Chautauqua; W. B. Murphy, chairman of the Orleans county Democratic committee; Charles F. Baum of New York and a score of other prominent Democrats are busy receiving delegates at the headquarters of William J. Conners at the Iroquois.

Try to Defeat People's Will.

There are good evidences that the every power of the Ryan-Sheehan-Belmont gang is being brought into play in an effort to defeat the will of the people.

Much, it is believed, depends upon the action of Charles F. Murphy. It is believed by those close to Tammany that the greater portion of the New York delegates will throw their influence to Hearst.

GRAFT PROBE IS RENEWED BY GRAND JURY

Session Resumed To-day With Many Important Cases to Be Considered.

GET TO WORK EARLY

The Suffolk County Grand Jury to-day resumed the September session, which was adjourned on September 8 until this date to enable District Attorney Moran to present evidence in the several so-called outside investigations that he has in hand.

The Grand Jurors filed into the Superior Criminal Court shortly after 9:30. Judge Bond, who was on the bench, in a few words directed them to their private room and to proceed with the matters that would be laid before them by the district attorney. The jurors then filed from the court room across the corridor into the jury room, and in a few minutes were engrossed in important investigations, under the direction of District Attorney Moran.

Take Up Graft Charges.

Among the matters that are scheduled for consideration at this adjourned session are the Chelsea graft continued investigation, the failure of the Provident Securities & Banking Company, alleged bribery of jurors in the Crocker will case, bribery charges in connection with the Legislature and legislative corruption in general, the Peabody graft investigation, alleged padded payrolls at the City Hall, charges of intimidation of voters by Mayor Fitzgerald, made by Representative Kiley of Ward 8, Chelsea graft and the padded payrolls at City Hall will probably be the first matters taken up by the Grand Jury. Witnesses in these cases were on hand early, waiting in the corridor outside of the jury room.

Longshoremen's Complaint.

Martin B. Ryan, of the Longshoremen's Union, was also in the gathering. Mr. Ryan said he appeared to present evidence of violation of the Sunday laws by the Metropolitan Steamship Company. The company, he said, should be indicted for employing men on Sundays. The law prohibits the employment of any men, union or non-union, on Sundays.

POLITICAL ADVERTISEMENT. POLITICAL ADVERTISEMENT. POLITICAL ADVERTISEMENT.

WHY LABORING MEN SHOULD VOTE FOR
BENJ. N. JOHNSON
OF LYNN

The true labor record of Hon. Ernest W. Roberts while a member of the Mass. Legislature:

JOURNAL OF THE HOUSE

Women and Minors' Bill—1894

Pages 863 and 864. Senate bill relative to the employment of women and minorsin mercantile establishments. (Senate, No. 213). Question on reconsideration of vote whereby the Senate refused to order the bill to a third reading. Ernest W. Roberts voted NO!

Eight-Hour Work Day—1895

Page 512. Bill constituting eight hours a day's work for State, county, city and town employees. (House, No. 24). Question on ordering the bill to a third reading. Ernest W. Roberts voted NO!

Weekly Payment Bill—1896

Page 590. The House bill to extend the operation of the law relative to the weekly payment of wages. (House, No. 486). Question on engrossment. Ernest W. Roberts voted NO!

Women and Minors' Bill—1896

Page 1256. The bill relating to the employment of women and minors in manufacturing and mechanical establishments. Question on rejection. Mr. Roberts paired YES.

Vote for Benjamin N. Johnson

Boston American Daily Home Magazine

Foolish Pretence Makes a Snob of the Nicest of Girls

By Beatrice Fairfax

JUST sometimes a great temptation to pretend you know more than you really do, isn't it?

You need not be ashamed to acknowledge it to yourself, for it is a little weakness that nearly all of us are guilty of. But it is a very foolish weakness, just the same, for pretended knowledge rarely passes muster as the genuine article.

When we are putting on our grandest manner and pretending that we know, most people are sure to see through the thin veneer of our superficiality.

It's always best to be honest and confess that you don't know. It is no disgrace to say, "I don't know." Acknowledge your ignorance and ask for information. In that way you will learn something, but if you always pretend you will never learn anything.

Artificiality in anything, from manners to perfumery, is bad taste. Be yourself, your best self, a constantly improving self, but do not pretend to be what you are not.

Don't pretend to know people that you have never met and in all probability never will meet. There is an ugly name for that sort of thing. It is called "snobbery."

Affectation of any kind never yet made a pretty manner. There is nothing that men see through more quickly and hate more than an affected manner.

If your natural manner is brusque and rough tone it down by gentleness, but never think that you can deceive people by a thin veneer of fine behavior. The gentleness must come from the heart.

Don't imagine that fine clothes will make a lady of you. You might dress in silks and satins and diamonds and yet be far less well bred in manner and looks than your neighbor, who could afford no better than a cotton gown.

I have seen fine girls behind a counter in a shop.

One had a manner which she fondly believed was all conquering. She was condescending to a degree, used many long words, with an occasional mispronounced French phrase. Her hair was waved and her rings were many.

The other was just a sweet, modest, ladylike girl, with no rings or curls. The English language was ample for her needs.

A child could have told the difference, but I've seen the two—one real, the other artificial, the other perfectly natural.

That is the way I should like to see all girls appear.

Be natural in manner, in speech and in appearance. Keep on and on at self-improvement; you never can have too much of that, but don't lose the charm of a natural, girlish manner.

Affectation is as unattractive as it is unreal.

Poultice Pointers for the Home Nurse

To make a poultice properly and with expedition is an art. The ingredients in common use are linseed, bran, mustard, bread and oatmeal. The doctor always says what is the proper kind of poultice to use, or the home nurse will use her own judgment.

Their purpose is to keep the pores moist and warm, and whatever they toil to do so they are useless. They must be very hot, of the proper consistency and applied as hot as can be borne; also be changed frequently.

When changing the new poultice ought to be at the bedside ready before the old one is removed. Covering a poultice with several folds of flannel or oiled silk helps to keep it warm longer.

In every case it must be fixed to the part by means of bandages.

When a bran poultice has to be used it is usually a large one, and, being large, it retains the heat much longer and is of a very efficacious kind.

Put the bran into a large, warm basin and pour over it enough boiling water to moisten it. Stir it well and put it in a large piece of flannel, and so arrange it that the bran does not run.

Apply it as hot as can be borne.

To make a linseed poultice, have ready on a hot surface a hot piece of old, thin linen or muslin, three or four inches larger each way than you mean the poultice to be.

Warm the basin, which is for the boiling rapidly. Use crushed linseed in preference to linseed meal, as the former contains a larger proportion of oil. Place sufficient in the basin, and pour over the boiling water over it, stirring it rapidly with a table knife till it is perfectly smooth and does not adhere to the basin.

Spread it immediately on the linen to within an inch or so of the edge, and about half an inch thick. Turn over the edges of the linen, turning each one along with the finger to smooth it out properly.

An oatmeal poultice must be boiled. Have enough water in a saucepan and add the oatmeal slowly, stirring all the time to prevent its becoming lumpy.

Let it boil for five minutes, then pour it on a piece of old flannel the size required and the proper thickness for the part on which it is to be used.

The oatmeal is usually sewn into the flannel, for if it gets near the skin or clothes it is apt to adhere, and so look difficult to remove. It keeps on especially and need on its bandages the same as linseed poultices.

A mustard poultice is a most useful application, and can be made in a variety of ways. The simplest and cleanest for ordinary purposes is as follows: Take a piece of soft flannel, dip it in boiling water, wring it out immediately, and sprinkle one side of it with fresh dry mustard.

The flannel should, while being sprinkled, be laid upon a hot plate, so that no warmth may be lost.

When a mustard poultice is wanted very strong it may be made with mustard and warm vinegar, or, when not required so strong, equal quantities of mustard and linseed meal may be mixed with warm water. This method will be found quite efficient.

Advice to Anxious Sweethearts

By Beatrice Fairfax

BETTER LET HIM GO

DEAR MISS FAIRFAX:

About six months ago I was introduced to a young man named De L. Seldon, and after this introduction I used to meet him nearly every day. The consequence of these meetings was that I have grown to love him dearly.

His manner toward me was always cordial and pleasant, but for the past two or three months have met him once or twice, and that time simply bowed and passed on. What puzzles me most is why he seems to ignore me, as I have never offended him in any way.

Now, what can I do, as I have grown to love him desperately, and feel that I could not live without him?

CONSTANT READER.

I THINK you had better put him out of your mind. You see, you know him but slightly, and evidently has some other friend in whom he is interested. I wish I could give you more consolation than this, but if you are sure you have not offended him there is nothing to put it down to but fickleness on his part.

NO CLAIMS

DEAR MISS FAIRFAX:

I am a young lady eighteen years of age. Some time ago I became engaged to marry a young man whom I loved very much. A few weeks ago we had a quarrel and I told him to consider our engagement at an end, but I did not return to him the ring. Have I any claim upon him or could I compel him to marry me, as I no very sorry that I broke our engagement?

K. K.

NO, you have no claims; you broke the engagement yourself. You should not have returned the ring. If you care for him it is told him you were sorry for your share of the quarrel he might want to become friends again. Try writing him a friendly note.

HEARST'S BOSTON AMERICAN PATTERN

A CHARMING MODE FOR THE LITTLE GIRL

5689

No. 5,689.—The graceful lines of this attractive dress lend a charming air of coquetry to the little frock that is very becoming. The design shows a combination of nainsook and all-over embroidery. If preferred lace insertion or band embroidery could be used in decoration, as the plain front affords the space for a bit of hand work. Lace edging, lines and insertion are all suitable for repeating. For a child of three years there will be 2 yards of 36-inch material all be required. The pattern is cut in sizes for 1, 2, 3, 4, 5 and 6 years.

To obtain this pattern, postpaid, send 10 cents, with the name and address of the HEARST'S BOSTON AMERICAN PATTERN DEPT., P. O. Box 228, Boston, Mass.

No. 5,689. Size.....

NAME .....

ADDRESS .....

Rather Unpleasant

"Well, you seem to have a nice, comfortable back room there behind the store," said the speaker glanced at the door with its curtained window. "Now I don't want to be in your way at all, Mr. Gregson; but I'm here on business reen information received, and what I propose to do is to wait in that comfortable back parlor of yours for Mr. James Bartlett——"

"You mean the boy?"

"Exactly.

"Don't let it inconvenience you at all; just go on as if I wasn't there," said the detective. "Only as soon as any one comes here asking for letters addressed to Mr. James Bartlett, just slip me the wink quietly before he goes out of the shop. You see?"

Mr. Gregson nodded uncomfortably.

"I quite understand, sir," he said, not at all pleased with this arrangement, but not daring to protest; he knew it would be a foolish proceeding on his part if he did protest.

He was by no means sure in his mind that this was not a police trap laid for him, in addition to selling tobacco, and taking in letters for customers. Mr. Gregson did a little in the bookmaking way throughout the morning of any day when there was racing people would run into his shop to hand him mysterious slips of papers with quantities and half-dollars across the counter, without a word being said. And to-day there was a rather important race, and he knew that a good deal of his sporting customers would be popping in with those significant slips of paper.

And with a detective sitting at all times in the back parlor——

The detective smiled grimly, as though he noticed the man's reluctant manner, and was not quite in the dark as to its cause.

"You needn't be afraid, Mr. Gregson, but I shall have eyes for anything you may not want me to see—either now or to be made use of later." And he laughed. "All that concerns me to-day is to get a glimpse of the boy who comes for that letter addressed to Mr. James Bartlett. I think I've made myself clear?"

The tobacconist led the way into the room behind the shop, and the man in plain clothes followed, to wait for the messenger who would call for the letter Fredi Vail had left for her elder sister.

Now you can oblige me with a plug of tobacco," said the detective, throwing a shilling on the table, "and I shall be all right for the next few hours."

He sat down in an old horsehair armchair and buried himself in the morning paper.

It was not long before customers began to drift into the shop; one or two of them calling to inquire for letters, an occasional "Any for Bartlett?" was heard, but no one—and sometimes women who looked as though they came from a race—left empty.

These persons were known to the tobacconist; a stranger coming in decisions of a horse would have been met by a blank stare on Mr. Gregson's part, followed by the statement that the establishment knew no more of horse flesh or baby suburn, and didn't want to.

Reward at Last

The regular customers would come in hastily hand over the counter some silver wrapped in a piece of paper on which was written the name of some horse, and go out again, often without a word of explanation, unless some well dressed, others in the latest clothes and with a well-to-do air, indicant who wandered through the shop, exciting sympathy slightly by a dreadfully doleful voice, supposed to be his wife, an elderly bundle of rags, who was almost vindictively shrill in the high notes—would drop in to put a quarter all in coppers, on a horse.

Mr. Gregson's face wore a quiet grin all that morning as his racing customers came and went.

"I'll wait for something to talk about afterward," he reflected, "then I was talk to him." "Hi, boy!"

When turned, the speaker was a man in a

DOES SHE LOVE HIM WELL——?

Dorothy Dix Gives Pointers to the Young Man Who Wants to Know

When a Girl Is in Love

How to Tell Whether You Are Preferred or Simply Common Stock

BY DOROTHY DIX

YOU are desirous, son, of knowing when a girl is really in love with you, and when she is merely, as the old song puts it, "fooling thee."

It is not always easy to ascertain the exact temperature of a woman's affections as it would seem to be. With the outward and familiar token you are, of course, familiar.

You have seen a girl's face brighten at your approach. You have admired yourself in beauty's smiles. You have been regaled with rapturous words of welcome, and had feminine entertainment by your words.

You have lady friends that call you up so often on the telephone to know why you don't come to see them that you are in danger of losing your job. You could make a pillow out of the locks of brown hair and golden curls that have been tossed upon you.

You could paper your room with the photographs of the girls, and have enough left over to cover the ceiling with sentimental inscriptions scrawled across them, and various and sundry notions have not withheld their flattering opinion of your charms from you.

All of this naturally inclines you to the opinion that you are a heart masher in general, but you do not know whether you have captured any one particular girl's fancy.

You are confident that you could marry forty women, if you set out to, but there is only one you want to have, and you are willing to pay out good money for some positive indication of the state of her feelings toward you.

Some of the Symptoms

ALL signs fail to dry, wonder if a woman is a flirt. She can make say man think that she loves him, whether she does or not, but the majority of women are not coquettes. They lack alike the ability, the desire to feign emotions they do not experience, and there are certain pronounced symptoms that every girl who is really hard hit for keeps exhibits, and that no man ought to have any difficulty in recognizing at sight.

The most elementary of these is, naturally, the girl's general attitude toward a man. A man who cannot tell whether a girl is really stuck on him or too big a chump to live is an ass.

Any one with ordinary intelligence can read in a woman's face whether she is interested or bored by her companion. Indeed the most unobservant is the spontaneous and enjoyable, or he is toiling like a coal heaver trying to make talk.

No matter how shy a woman is with people in general, she is free with a man who bores her, and so never make the mistake of supposing to a woman whom you have ever seen raved, or that she displays a perfect flow of language to you after a few twenty minutes' call.

If the object of a girl's desire to have you stay a little longer shall you gauge her interest in you.

Also take the tip that your name is Dennis to her if she is in those entrancing moments when you call, or is startled from with strange and sudden illnesses that force her to break engagements with you.

When the Lady Loves You

ALSO take heed as to whether a girl surrounds herself with her family and best girl friends when you call. If she does, be sure that she has said previously to them before she came down stairs: "If you don't help me out talking to this stick, I will never forgive you as long as I live."

The minute a girl begins to be interested in a man she shows everything else out of the parlor, so she can have him for herself alone.

Observe if the girl always wants to be madly on the go, or if she is content to spend the evening quietly with you.

The girl who insists on being taken out continually to theatres and receptions is not in love with anybody but herself, or in love.

She merely regards you as a source of revenue, and puts in with your company for the sake of what you can do for her pleasure.

Take note of the personal interest she exhibits in you. This is entirely different from the polite patience with which we listen to strangers discuss their ailments with themselves.

The first unmistakable symptom that a girl gives that liking has warmed up into love is when she voluntarily questions a man about his home, and entreats him to repeat over again the stories of boyhood sunny days.

Signs That Never Fail

ANOTHER symptom of love is when a woman begins to worry about a man's health and to take an interest in his soul's salvation.

These symptoms of a tender passion break out about the same time, and when a girl commences to beg a man not to get his feet wet, and to wear a muffler around his throat, he may know that she is in love to the edge that she prays for him every night. It is safe to propose whenever he gets good and ready.

Still another sign of love is that a girl grows economical.

She will let Tom, Dick and Harry spend all the money on her they will. She may have even encouraged you, in your days of probation, to take her to the theatre, the costliest bonbons and American Beauties, but the minute she begins to regard you as her property she will throw a penny in the gum drop are the healthiest candies after all, and that she prefers a sandwich after the play to lobster salad.

The final unfailing indication of love is when a girl takes to domestic life. When a young woman tells you that she loathes the kitchen and can't sew a needle, you have an infallible indication that you have not touched her heart.

If, by addition to this, a love of sewing into the parlor, or presses upon you cake that she alleges she has made with her own hand, you are justified in getting an engagement ring, and buying it ready to put on your sweetheart finger when you pop the question.

There is no sign of love in woman, son. Give it up. Head to them and you will never get the mitten.

"SHADOWS OF NEW YORK"

Sidney Warwick

CHAPTER CXIII.—Continued

Copyright, 1906, by American Journal-Examiner

"YOU take in letters, Boy, I see?" said the stranger.

"Yes; five cents each, or a reduction for a quantity. I shall be most happy to——"

"Any letter come for Mr. James Bartlett?" inquired the gentleman, interrupting him.

Mr. Gregson looked through a little pile of letters on a shelf among the various canisters and found one.

"There is one, sir; are you Mr. James Bartlett, may I ask?" For I expected a boy would call," he said, doubtfully.

"No, I am not; this is who I am." And the stranger showed a card with his name on it, who suddenly looked very uneasy as he read what was there, and his face changed color.

"I—I hope there's nothing wrong," he stammered to the detective. "Or course, I never knew anything about my customers, who they are or what letters they receive."

"Don't get excited, Mr. Gregson, but do you say was to call for the letter?"

"A boy, sir. A boy with a very fourteen."

"Know where he comes from or anything about him?" inquired the detective.

"No; I haven't any idea," said the tobacconist.

Another Unpleasant

"You needn't be afraid, Mr. Gregson, but I shall have eyes for anything you may not want me to see—either now or to be made use of later." And he laughed. "All that concerns me to-day is to get a glimpse of the boy who comes for that letter addressed to Mr. James Bartlett. I think I've made myself clear?"

The tobacconist led the way into the room behind the shop, and the man in plain clothes followed, to wait for the messenger

Winners Charmed With Blankbook for "Economy" Recipes

Proves Just What Women Have Been Looking For

THE Economy Cook Book is making a hit with New England housekeepers. Here is a sample of the letters received daily by the Economy Editor from the lucky winners:

Economy Editor:

Dear Sir—Thank you very much for the lovely book. Everybody I have shown it to thinks it is just right. MRS. A. BROWN.

No. 34 Kinnard street, Cambridge.

It is just what housewives have wanted and are seeking. Begin it now! A book of printed recipes, but a substantial scrapbook in which may be pasted the valuable recipes which will be printed daily.

It has 120 pages and has an index of ruled writing paper. The book is substantially bound in heavy oilcloth so as to stand kitchen wear and tear.

Now just go over your cooking and send any more preserving recipes. More have been received than can ever be printed, but the best are selected by competent judges.

Write out your favorite recipe for pies, cakes, pastry, meats, desserts, salads, anything you know about cooking, send it. Have it practical and good.

When your recipe is printed you will receive a copy of the Economy Cook Book. Address Economy Editor, BOSTON AMERICAN. No. 80 Summer street.

MRS. HELEN HAMPER.

P. O. Box 805, Foxboro.

PRESERVED PEACHES

THIS is a true and tried recipe:

Put peaches in a saucepan and pour boiling water over them enough to cover them. Let stand until you can remove skin easily. Then plunge them into a dish of cold water and let them remain in it until you are ready to put them in the kettle. Weigh the peaches and remove stones. Place stones in a saucepan of water and let boil two cups of sugar and one cup of cold water. Boil this ten or fifteen minutes, then put peaches in the syrup and cook until soft enough to put a toothpick through them. Put in the meantime be sure to have jars, rubbers and covers scalding continually.

PRESERVED PEARS

THE following recipe is one that I have had very great success with and makes a delicious preserve:

Pare the fruit and cut in halves. Put them in cold water as they will be discolored. To every pound of sugar and one quart of water to three quarts of pears, allow the rind of one lemon. Cut the rind from the water and drop into the syrup, cook until the rind can be pierced easily with a straw. Fill the jars with fruit and then with syrup, strain syrup so that it may be clear. Seal and keep in a dark place. Pears are good. MRS. B. MULLER.

No. 85 Walnut avenue, Jamaica Plain.

Mothers, Win Your Girl's Confidence

THE mother who is wise will become the trainer of her daughter from the time little one begins to consider her clothes as babies. Care should be taken to impress upon the child a youthful horror of the idea of domestic work is not drudgery and not beneath a woman.

Many a fond parent, out of mistaken love, refrains from telling her child to "quite the lady," and does not allow her to soil her hands in the homely work of the household. While good enough for the mother is good enough for the daughter, and a would-be suitor is often turned away when he sees the girl whom he has so admired sitting in the parlor, adjusting her tired mother to do all the housework.

A mother has a duty to perform, and that duty is to teach her daughter to be a useful woman, and not a hopeless, fine lady.

Another idea which should be quieted and eradicated is the awful and horrible fear of a young girl in case it dies in woman's power to control and make the home.

She is convinced that "Bluebeard" means the abode of happiness, the place where a man thought enough of a woman to remove the troubles of life, and it is the work of a good wife to keep them away. Consequently she is afraid to propose whenever he gets good and ready.

Still another sign of love is that a girl grows economical.

She will let Tom, Dick and Harry spend all the money on her they will. She may have even encouraged you, in your days of probation, to take her to the theatre, the costliest bonbons and American Beauties, but the minute she begins to regard you as her property she will throw a penny in the gum drop are the healthiest candies after all, and that she prefers a sandwich after the play to lobster salad.

The final unfailing indication of love is when a girl takes to domestic life. When a young woman tells you that she loathes the kitchen and can't sew a needle, you have an infallible indication that you have not touched her heart.

If, by addition to this, a love of sewing into the parlor, or presses upon you cake that she alleges she has made with her own hand, you are justified in getting an engagement ring, and buying it ready to put on your sweetheart finger when you pop the question.

There is no sign of love in woman, son. Give it up. Head to them and you will never get the mitten.

Mothers should remember that the ability to make friends is one of the most valuable assets in life. Teach your children to be kind and thoughtful of others, and to be courteous to all. Show them how to be friendly without being familiar. Teach them to be polite to their elders, and to show respect for old age. Teach them to be considerate of the feelings of others, and to be generous in their judgment of others. Teach them to be unselfish, and to put the comfort of others before their own. Teach them to be modest, and to be ashamed of boasting. Teach them to be truthful, and to be ashamed of telling a lie. Teach them to be honest, and to be ashamed of stealing. Teach them to be industrious, and to be ashamed of idleness. Teach them to be temperate, and to be ashamed of drunkenness. Teach them to be chaste, and to be ashamed of impurity. Teach them to be virtuous, and to be ashamed of vice. Teach them to be religious, and to be ashamed of irreligion. Teach them to be patriotic, and to be ashamed of disloyalty. Teach them to be brave, and to be ashamed of cowardice. Teach them to be kind, and to be ashamed of cruelty. Teach them to be merciful, and to be ashamed of mercilessness. Teach them to be forgiving, and to be ashamed of unforgiveness. Teach them to be humble, and to be ashamed of pride. Teach them to be meek, and to be ashamed of arrogance. Teach them to be gentle, and to be ashamed of roughness. Teach them to be patient, and to be ashamed of impatience. Teach them to be long-suffering, and to be ashamed of short-temperedness. Teach them to be slow to anger, and to be ashamed of quick-temperedness. Teach them to be slow to speak, and to be ashamed of talkativeness. Teach them to be slow to judge, and to be ashamed of censoriousness. Teach them to be slow to condemn, and to be ashamed of harshness. Teach them to be slow to criticize, and to be ashamed of fault-finding. Teach them to be slow to complain, and to be ashamed of murmuring. Teach them to be slow to quarrel, and to be ashamed of contention. Teach them to be slow to fight, and to be ashamed of war. Teach them to be slow to kill, and to be ashamed of murder. Teach them to be slow to steal, and to be ashamed of theft. Teach them to be slow to lie, and to be ashamed of falsehood. Teach them to be slow to deceive, and to be ashamed of treachery. Teach them to be slow to betray, and to be ashamed of disloyalty. Teach them to be slow to forsake, and to be ashamed of desertion. Teach them to be slow to abandon, and to be ashamed of neglect. Teach them to be slow to neglect, and to be ashamed of indifference. Teach them to be slow to be indifferent, and to be ashamed of coldness. Teach them to be slow to be cold, and to be ashamed of heartlessness. Teach them to be slow to be heartless, and to be ashamed of cruelty. Teach them to be slow to be cruel, and to be ashamed of inhumanity. Teach them to be slow to be inhuman, and to be ashamed of barbarity. Teach them to be slow to be barbarous, and to be ashamed of savagery. Teach them to be slow to be savage, and to be ashamed of brutality. Teach them to be slow to be brutal, and to be ashamed of beastliness. Teach them to be slow to be beastly, and to be ashamed of swinishness. Teach them to be slow to be swinish, and to be ashamed of hoggishness. Teach them to be slow to be hoggish, and to be ashamed of piggishness. Teach them to be slow to be piggish, and to be ashamed of donkeyishness. Teach them to be slow to be donkeyish, and to be ashamed of mulishness. Teach them to be slow to be mulish, and to be ashamed of obstinacy. Teach them to be slow to be obstinate, and to be ashamed of stubbornness. Teach them to be slow to be stubborn, and to be ashamed of pigheadedness. Teach them to be slow to be pigheaded, and to be ashamed of bullheadedness. Teach them to be slow to be bullheaded, and to be ashamed of muleheadedness. Teach them to be slow to be muleheaded, and to be ashamed of donkeyheadedness. Teach them to be slow to be donkeyheaded, and to be ashamed of hoggishness. Teach them to be slow to be hoggish, and to be ashamed of piggishness. Teach them to be slow to be piggish, and to be ashamed of swinishness. Teach them to be slow to be swinish, and to be ashamed of beastliness. Teach them to be slow to be beastly, and to be ashamed of brutality. Teach them to be slow to be brutal, and to be ashamed of savagery. Teach them to be slow to be savage, and to be ashamed of barbarity. Teach them to be slow to be barbarous, and to be ashamed of inhumanity. Teach them to be slow to be inhuman, and to be ashamed of cruelty. Teach them to be slow to be cruel, and to be ashamed of heartlessness. Teach them to be slow to be heartless, and to be ashamed of coldness. Teach them to be slow to be cold, and to be ashamed of indifference. Teach them to be slow to be indifferent, and to be ashamed of neglect. Teach them to be slow to neglect, and to be ashamed of abandonment. Teach them to be slow to abandon, and to be ashamed of desertion. Teach them to be slow to forsake, and to be ashamed of disloyalty. Teach them to be slow to betray, and to be ashamed of treachery. Teach them to be slow to deceive, and to be ashamed of falsehood. Teach them to be slow to lie, and to be ashamed of theft. Teach them to be slow to steal, and to be ashamed of stealing. Teach them to be slow

WHOLE WORLD OF **SPORTS** COVERED FOR THE **BOSTON AMERICAN** BY ITS CORPS OF **EXPERTS**

CHICKLETS TRY SOX TO-DAY

AMERICAN LEAGUE

HOW THE CLUBS STAND.

	Won.	Lost.	P.C.
New York	85	57	.599
Chicago	81	62	.566
Cleveland	78	64	.549
Philadelphia	74	67	.525
Boston	73	69	.514
Detroit	70	72	.493
Washington	52	87	.374
St. Louis	47	92	.338

GAMES YESTERDAY.

At Chicago—New York 1, Chicago 0.
At St. Louis—First game: Cleveland 5, St. Louis 3.
Philadelphia 6, Detroit 5. Second game, St. Louis, 2; Philadelphia, 0 (6 innings).

GAMES SCHEDULED TO-DAY.

Boston at Chicago.
New York at Detroit.
Philadelphia at Cleveland.
Washington at St. Louis.

'TWAS MERELY A DREAM OF THE BOSTON SPORT—BY TAD

BOSTON
ANY CHANCE FOR A JOB HERE?
OH THIS IS FINE WE FIND NO BEAN TOWN
BASEBALL EVERY SUNDAY
SOX
CUBS
SOX
CUBS
SOX
CUBS

ARE NEWPORT MEN "SISSIES?"

Athletic Society Girl Says That They Are; Woman Fencing Teacher Says They Are Not

MISS ELEANORA SEARS, the Boston and Newport athletic society girl, has said: "Newport men are sissies."

And now comes Eleanore Baldwin Cass of Medford, the smart set fencing instructor, and says it is no such thing. She caustically sums up Miss Sears's epithet as "ridiculous."

By Eleanore Baldwin Cass.

SUCH strenuous words as those quoted of Miss Sears about Newport men naturally attracted my attention. To say they are "sissies" seems so ridiculous.

Of course, I do not think that they make any display for extravagant muscular development. Men do not as a rule. They are not so dramatic as women. If they swim, fence or anything like that, they take it for granted that they should do these things, whereas a woman expert in those sports immediately begins to pose as a wonder.

The day is soon coming, however, when all women will fence and swim, doing both well. And they will not feel especially ordained by Providence to remind the men of their lack of muscle and their inability to do anything but adorn society.

I have been in Newport nearly eleven years, having gone there under the patronage of one of the society leaders. My work has taken me in almost every set, and you know there are sets within sets at Newport.

At the beach I have seen most of the men swim at one time or another as far as the lightship—no easy swim. The late October day I ventured a swim. The waves were very high and the water pretty cold. There were five or six young men down there, all from the best families and making good swims. Because of them I scorned "sissies" to me.

Many of the men of Newport fence, and really fence well. Only they do not make any talk about it. I could name twenty of them who, besides fencing, play good games of rounds or golf. As for walking, I have known them to take ten-mile walks for the fun of it. That must mean something for their love of exercise when they own the best horses that can be bought and the best automobiles that can be made.

All, with few exceptions, I think, ride horseback, and as for driving, few professional whips can boast a better mastery of the reins.

The Newport men do not proclaim their muscular activity from the housetops. They would, I think, come up to the scratch in a real test.

FOR MEN

NEW GOODS

We invite inspection of our new stock of Fall Goods, than which there is none more attractive. You will be pleased with the variety, quality and price. We make a specialty of exclusiveness in Men's Wear. You know what this means in Hosiery, Neckwear, Shirts, etc.

If you are not on our list of patrons, look us over and you will wonder why.

T. H. LANE & CO.

The Corner | 384 WASHINGTON ST. | Corner Franklin

INDEPENDENCE MEN GET BUSY FOR THE TICKET

League Workers Enthusiastic Over Action of Convention on Saturday

WILL BRING OUT BIG VOTE

In cities and towns [illegible] Massachusetts, from which the delegates to the Independence League convention Saturday to nominate a candidate for Governor, there has been [illegible] an aggressive campaign to make [illegible] the next chief executive of the State.

Many of the delegates [illegible] in town over Saturday night [illegible] conferring with the [illegible] committees and formulating plans for getting out a big vote.

Brockton, which [illegible] Gerry Brown, pledged [illegible] for second place to [illegible] give him, as well [illegible] support.

Springfield also has [illegible] its solid business men, Thomas L. Hisgen, nominated for [illegible] a place on the ticket. There [illegible] Springfield and lots [illegible] dependence League [illegible] to some work done [illegible] next. The politicians [illegible]

From now until [illegible] Independence Leagues are [illegible] rallies in the interest [illegible] ticket. There are Independence [illegible] every one of the forty senatorial [illegible] Every league has a plan of campaign [illegible] on interest in the fight for better [illegible] government and is ready to make the [illegible] starting one.

Now that the league [illegible] ticket in the field, the members [illegible] being boomed. There is [illegible] in boom of [illegible] Republicans and Democrats [illegible] to be on hand [illegible] in the first [illegible] in bringing out support for Mr. [illegible]

CARRIERS PUT BAN ON RALLY

Some unauthorized person is alleged to have distributed circulars among the carriers and branch postoffices of this city, Saturday afternoon to the effect that a meeting of the Letter Carriers' Mutual Benefit Association would be held at the American House Sunday afternoon.

The officers of the association assert that this circular was unauthorized. The meeting did not materialize.

Officers of the association were on hand to warn the promoters of the meeting not to use the name of the benefit association. It is against the rules of the Postoffice Department for government employees associations to publicly or privately indorse candidates for political offices.

THINK HEADLESS MAN SLAIN TO HIDE CRIME

POLICE CONVINCED VICTIM IN NEW YORK TRAGEDY KNEW STRANGLED GIRL.

By Boston American Leased Wire.

NEW YORK, Sept. 24.—A score of detectives and plain clothes men to-day began a determined attempt to find the house in which occurred the cold-blooded murder of the man whose dismembered trunk was lying at the bottom of an excavation at the southeast corner of Thirty-sixth street and Eleventh avenue.

Detective Petrosino and his staff took up another end of the mystery to-day, working on certain information already in their possession. Petrosino was of the belief that the murder of to-day has a direct connection with the strangling to death early in the month of March, Decoria in her room at No. 525½ Carmine street. The theory of Detective Petrosino is that the murdered man was one of those arrested in connection with the murder of the Pocoro women.

Slain to Quiet His Tongue.

He gave the police valuable information in that case, and it is believed that he was put out of the way by the man or men vitally interested in preventing any further information reaching the authorities.

The chief of greatest weight are two torn pieces of oilcloth, bearing a picture of Columbus discovering America, in which the corpse of the murdered man was wrapped by the murderer, was what the police were working on. They went from house to house in the neighborhood of West Thirty-sixth street, looking for the room containing the remainder of the torn piece of oilcloth or the shop where it was sold.

In every case they went through the buildings from top to bottom examining roof to cellar, every room. Every shop in Thirty-sixth street and on neighboring streets and avenues where oilcloth such as that snatched up by the murderer in which to wrap up his horrible work might be sold was entered and the proprietor closely questioned.

Hunt for Head and Thighs.

While twenty men were working on this oil cloth clue, the reserves of the West Thirty-seventh Street Station resumed a search which had been kept up all night for the head and thighs of the body.

The legs below the knees and the arms had been found, wrapped in a bundle, in a New York Central freight car about 100 yards from where the trunk was discovered.

The police took up one other important clue to-day. This was a story told by Henry Veldenberg, night watchman for the Dempsey Contracting Company, who while on duty at No. 525 West Thirty-sixth street, near the excavation where the remains of the body were found, heard near midnight on Saturday a man crying for help. The man was being pursued by two other men.

According to Veldenberg's story to the police of the West Thirty-seventh street station the five men caught the fugitive opposite No. 510 West Thirty-sixth street, which is a stable.

There they attacked him, threw him to the pavement and beat him. He managed to regain his feet and darted off again, once more pursued by the five men.

Veldenberg could not leave his post, so he did not follow.

He gave a description of the five men, and the police began a search of the vicinity to-day in the attempt to locate them. Veldenberg described the men pursued as about 5 feet 4 inches tall, of swarthy complexion and weighing about 150 pounds.

This description is [illegible] that given to the police of [illegible] Hudson, aged twenty-six, of No. 437 West Fortieth street, who has been missing since last Saturday morning. The description also fits to some degree the characteristics of the trunk of the murdered man.

HUB MAN FOUND DEAD IN HOTEL; GAS ON

HARTFORD, Ct., Sept. 24.—Myron Shattuck, thirty years of age, of Boston, was found dead in a room of a local hotel this afternoon with the gas turned on. He had registered as from Colorado, but papers found on the body disclosed its identity.

200 DOWN WITH 'DEEP SEA' EAR

The cold waves are imminent as epidemic of "salt water ear," an ailment peculiar to ocean bathers. More than 200 cases have been treated at the City Emergency and Homeopathic hospitals in the past few days.

This complaint is caused by the ear drums becoming inflamed through a chill, salt water is also apt to lodge in the passage from the ear to the throat.

MONGOLIA STARTS UNDER OWN STEAM

MIDWAY, Pacific ocean, Sept. 24.—The passengers and mail on the steamship Mongolia have been transferred to the United States transport Buford. All the passengers are well. The Buford and the Mongolia sailed yesterday for Honolulu and will keep together on the voyage. The Mongolia is working under her own steam.

BUSINESS NOTICE.

CASTORIA

For Infants and Children.

The Kind You Have Always Bought

Bears the Signature of *Chas. H. Fletcher*

MERIT MARK

Insures Honest Cigar Values.

THE American Cigar Co. has built up and is carrying on its business purely by *merit* of its cigars and the *preference* of cigar smokers—because it knows how to make the best cigars, has the facilities for making them, and *wants to* make them.

That it *does* make them you can easily prove with a critical test-smoke of any of these brands guaranteed by the "▲" (Triangle A).

The NEW **Cremo** *Cigar—5c.*

represents the policy of giving improved values at lower cost, through our new scientific methods of manufacture. The best quality that can be produced and sold for 5c.—equals the average 3-for-25c. cigar.

You are safe in buying any brand bearing the "▲" (Triangle A) merit mark, including the following:

Chancellor
A High Class 10c. Cigar

Anna Held *3 for 25c. value for* **5c.**

Royal Bengals—Little Cigars
Box of 10—15c.

The "▲" (Triangle A) merit mark on the box is our guarantee.

Sold by all dealers who give good values

American Cigar Compan.
Manufacturer

POLITICAL ADVERTISEMENT. | POLITICAL ADVERTISEMENT. | POLITICAL ADVERTISEMENT. | POLITICAL ADVERTISEMENT.

אידישע וואטערס

פון וואַרד 8

וואכט אויף פון שלאף!

אייער וואַרד איז דער אינציגער וואַרד וועלכען מיר קענען רופען אין "אידישער וואַרד"

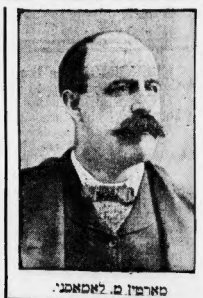

מארטין ס. לאמאסי.

לעזט ! לעזט ! לעזט !

1. האט איר וטן בעקסטן אייערע רעכטע?
2. האט איר וטן עלעקטער אייגעם פון אייך פיר אין רעפ-קזענטיטיוו אייך צו רעפרעזענטירן אין דיא סטיט הויז?
3. האט דער "באסס" וועלבער נאדם אייך אזוי לאנג יין זיך אינטערעסירט אין אייערע בעדירפנישס, אדר ניטיייס צו שרייבען אייער נאמען אדער צו בעצאלען אייערע אנגעלעגענהייטן?
4. האט אידר נאך אלץ אין האפנונג או ער זאהל מאהן פיר אייך עמוואס וטן ער האט זיינע ציואנגען קיין מאהל ערפיללט?
5. וועלס אידר אבער יא האבען א מעגלפקיים צו זיין א קראמס, צו האבען א שטימטע אין זאכן אין וועלכע אלעץ אידען זיינען אינטערעסירט, צו זיין אנגעקנופט אלס מעשען אין פיהרער?

אלאא פערגעסט ניט או דיא זון פון דעם "באסס" איז שאהן העריונטער, או זיין מאא איז שאהן אוועק, או יין ענדע איז שאהן נעקאמבען, דיא קראמס ווילכע ער האט ניהאלטען דורך בעפרנט איז שאהן יעמצם נים זייגע. א ליכטיגער מאא איז פיר אונז, דער מייאר פיצצינאלד אינאסירט דעם קאנדידאם

עדוואַרד וו. דיקסאן

אונד דורך אידם זאגט ער צו צו ערפיללען דיא וואינשען פון דיא יודען.

פערשפעטינט ניט אונד נעהמט דיא נעלעגענהיט, נעהט נעקסטען דינסטאג סעפטעמבער דען 25טען 1906, צו דיא פאללס, אונד וואט פיר

פיר סענאטאר, **עדוואַרד וו. דיקסאן,**

פיר רעפרעזענטיטיוו, **העגרי ה. לעווענסאן,**

אכטונגספאלל, היפרו סיטיזענס קאמיטטע פון וואַרד **8**

מארטין לעפקאוויטץ, ראבערט סילווערמאן, היימאן וויינבערג, בארנעם וודסיס, זיימחען פארנעס.

POLITICAL ADVERTISEMENT. | POLITICAL ADVERTISEMENT.

This is Grady

Three years in the Common Council.

Four years in the House of Representatives.

Now in the Governor's Council as successor of the late Hon. Michael J. Sullivan.

AN HONORABLE RECORD

VOTE FOR THOMAS J. GRADY

FOR THE GOVERNOR'S COUNCIL

ROOSEVELT TO WATCH NAVY'S CRACK SHOTS

Will Be at Provincetown to See Battleships in Target Practice.

PLAN BIG RECEPTION

PROVINCETOWN, Sept. 24.—President Roosevelt will visit Provincetown on Friday or Saturday to witness the annual target practice of the North Atlantic fleet, and the Selectmen are making elaborate preparations for the reception to the Chief Executive.

There are now eight battleships in the harbor besides supporting auxiliary government vessels, and the targets will be taken out to sea tomorrow in preparation for the practice on Saturday. The President will come to the Cape on board the Mayflower and his stay here will be brief.

WOMEN IN WAR ON CIGARETTES

NEWPORT, R. I., Sept. 24.—Having made a successful crusade against suggestive signs, the Civic League has begun war on cigarette smoking by minors. Under their prodding the police have been particularly active of late, and Saturday night they gathered in two Fall River boys, Joseph Kelley and Frank Hopkins, aged ten, who had a package of cigarettes.

The boys ran away from home a week ago and had been camping since. Each boy was fined $4.60 for smoking cigarettes. The boys were taken home by their parents.

FIREMEN HURT; $30,000 BLAZE

NEEDHAM, Sept. 24.—Fire last night destroyed the factory of John Mosely, manufacturer of sweaters and underwear, in Highland avenue. The loss is estimated at $30,000. The blaze started in the boiler room.

The factory was a three-story wooden structure, and being in the centre of the village the fire menaced a number of frame houses in the vicinity.

The firemen worked hard to save the books of the factory, several of them being overcome in the attempt to reach the office on the lower floor. Thomas Sheehan had to be carried out of the building.

Mr. Mosely in the attempt to save some of his property, fell down stairs and sprained his ankle.

MYSTERY IN WOMAN'S DEATH; BODY ON BEACH

WAS WELL-DRESSED AND HAD A GOLD WATCH BEARING THE INITIAL "F."

NEW HAVEN, Ct., Sept. 24.—The police of this city are hard at work today on the mystery surrounding the death of a well-dressed young woman whose body was found yesterday on the beach at West Haven.

The body has been brought here and is held for identification. It is that of a young man about thirty years old.

The only clue so far discovered which may lead to identification is a monogram "F" on a gold watch found on the woman. On her left hand were a wedding ring and a turquoise ring, and on her right hand a plain gold band. Earrings and imitation diamonds were in her ears.

WOMAN OFFERS TO BURN AT THE STAKE

NEW YORK, Sept. 24.—Miss S. Pepper resumed her alleged spiritual manifestations in the Aurora Grata Cathedral in Brooklyn yesterday. She offered to burn at the stake in defence of her reputation for truth and veracity.

THE "ONLY WAY" TO GIVE MORE PAY

BLOOMINGTON, Ill., Sept. 24.—The Chicago & Alton Railroad has announced an increase in pay of all telegraph operators of the system, the raise ranging from $2.50 to $10 per month. The new scale will be effective on October 1.

14-YEAR-OLD GIRL ADMITS MURDER, ARSON

BREWSTER, N. Y., Sept. 24.—During the funeral of Wilbur W. Winship, two years old, Jennie Bigus, fourteen years old, who had charge of the dead child from infancy, yesterday signed a written confession made to Richard Mc[illegible], coroner of Putnam County, that she had admitted the poison which killed the boy.

She stated also that she had started the fire which last Wednesday destroyed the large barns of the financier Herbert Winship, father of the dead child, and a wealthy cattle buyer of Cross Corner, thirteen miles from here.

Although the confession seemingly clears the deep mystery which surrounded the poisoning of the child, and District Attorney ordered the girl locked up in Water Plains jail on a charge of murder, he declared he did not think he had yet reached the bottom of the case.

Improbabilities and discrepancies, he says, pervade the girl's story, and these led him to question very closely Mrs. Herbert Winship, the mother of the child.

The Home of Lenox Chocolates

The largest, roomiest building in the country in which confectionery alone is manufactured. The home of the New England Confectionery Company who are proud to be the makers of

Lenox Chocolates

and 499 other varieties of delicious, wholesome candies—each distinguished by the seal which says to everyone—"These are Necco Sweets, the candy of known origin, sweets that carry with them the reputation of their makers." Look for the seal.

Necco Sweets

ON SALE WHEREVER GOOD CONFECTIONERY IS SOLD

NEW ENGLAND CONFECTIONERY CO., Sumner and Melcher Sts., Boston, Mass.

MRS. LANGTRY TO ENTER VAUDEVILLE

NEW YORK, Sept. 24.—B. F. Keith and E. F. Proctor will reopen the Fifth Avenue Theatre Oct. 1. Mrs. Langtry will make her appearance in vaudeville in a new one-act play, "Between Nightfall and the Lights." The scene of the new playlet is laid in South Africa.

COMMISSION GEORGIA TO-DAY.

The battleships Georgia goes into commission today at the Charlestown navy yard, and will be ready to join the Atlantic fleet in about three weeks.

WORST ECZEMA DOCTORS EVER SAW

Spread Rapidly Over Body—Limbs and Arms Had to Be Bandaged and Scalp Looked Dreadful—Suffered Untold Misery for Three Years—Better in Two Months

MARVELOUS CURE BY CUTICURA REMEDIES

"My son, who is now twenty-two years of age, when he was four months old began to have eczema on his face, spreading quite rapidly until he was nearly covered. We had all the doctors around us and some from larger places, but no one helped him a particle. The eczema was something terrible, and the doctors said it was the worst case they ever saw. At times his whole body and face was covered, all but his feet. I had to bandage his limbs and arms; his scalp was just dreadful. I used many kinds of patent medicines before trying the Cuticura Remedies,—all to no avail.

"A friend urged me to try Cuticura. At last I consented, when my boy was three years and four months old, having had eczema all that time, and suffering untold misery. I began to use all three of the Cuticura Remedies; the Cuticura Soap helped as well as the Ointment. He was better in two months; in six months he was well; but I gave him the Cuticura Resolvent one year,—using twelve bottles, I think,—and always used the Cuticura Soap for bathing, and do now a good deal. He is now four years old before he was well, and his skin became perfectly fair when cured. I give you permission to publish this letter for I am always glad to do good when I can. I think I have told you all there is necessary to tell." Mrs. R. L. Ridley, Oct. 24, 1905. Piermont, N. H.

Complete External and Internal Treatment for every Skin, Scalp, Blood and Nervous Humor, from Infancy to Age, consisting of Cuticura Soap (25c.), Ointment (50c.), and Pills (25c.), (in the form of Cuticura Coated Pills, 25c. per vial of 60), may be had of druggists. A single set often cures the most distressing skin, scalp and blood humors, and even the best physicians. Potter Drug & Chem. Corp., Sole Props., Boston, Mass.

Mailed Free, "How to Cure Disfiguring Humors" and "All About the Skin, Scalp, Hair and Hands."

Success in the Gulf Coast Country

Every Tuesday and Saturday there will appear in this paper an example of what has been done in farming in the Gulf Coast Country on the Brownsville Line.

Tomatoes Pay $350 an Acre.

Mr. F. M. Lawrence, of Nueces County realized $700 this Spring from one crop of tomatoes raised on two acres of land. He can testify that truck farming pays in the Gulf Coast Country.

If you would like to know what he thinks about it, write him at Corpus Christi, Tex. He will tell you his experience.

But there is no secret in his success. It's the rich soil, bountiful supply of water for irrigation, and perfect climate. Tender vegetables can be raised almost every month in the year. They can be marketed in Winter and early Spring, when the price is highest. The land will raise two and sometimes three crops a year; twenty acres there will make as much as fifty acres in many other places.

The climate is good for people as well as for vegetables. The Winters are mild and the Summers are tempered by the cool Gulf breezes.

Don't you think this is better than a one-crop country, where your success depends on uncertain weather with irregular rainfall?

Now the land is cheap and you can get it on easy terms. Twenty acres will cost you about $500. The cost of clearing it is about $5 an acre. The cost of water for irrigation varies. You may want an artesian well of your own; you may get water from some river; or you may get it from your neighbor. But the cost is not great, and those who have tried it have netted from the first crop a sum which has paid all expenses and left a good surplus.

The Winter Vegetable Garden of America

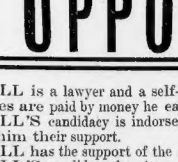

Take a trip down there and see for yourself—that's the best way. Every first and third Tuesday of each month, we will sell round-trip tickets to any point in the Gulf Coast Country and return, at the following rates:

From Chicago,	$25.00
From St. Louis,	20.00
From Kansas City,	20.00
From Peoria,	23.00
From St. Paul,	27.50
From Minneapolis,	27.50

These tickets will be good 30 days and they will permit you to stop over at any point.

Let me send you our books describing the wonderful crops produced in this marvelous country. Don't delay, write me to-day.

JNO. SEBASTIAN, Passenger Traffic Manager,
ROCK ISLAND-FRISCO LINES,
1122 La Salle St. Station, Chicago, Ill., or 1122 Frisco Bldg., St. Louis, Mo.

POLITICAL ADVERTISEMENT. | POLITICAL ADVERTISEMENT. | POLITICAL ADVERTISEMENT. | POLITICAL ADVERTISEMENT. | POLITICAL ADVERTISEMENT. | POLITICAL ADVERTISEMENT. | POLITICAL ADVERTISEMENT.

BRAINS vs. MONEY

Represented by JOSEPH F. O'CONNELL

O'CONNELL can get results at Washington.

The Tenth District needs a man of brains and force who can and will fight to obtain improvements and legislation that will bring about the establishment of great industries such as the Fore River Engine Works and the former Norway Iron Company. Industrially, the district is in a condition of stagnation. Employment must be furnished to the thousands of men who seek to earn fair wages.

The Working Men and Wage Earners should be represented by a man who will be true to his pledges. O'CONNELL is the son of a labor-unionist and wage earner, and is pledged to support organized labor.

Read the record of his opponent, Edward L. Logan.

Logan was condemned by the Boston Central Labor Union for voting against the Washington Street Subway referendum.

Logan opposed the modification of the Employers' Liability Act, a law that deprives the employe of his just legal rights.

Logan voted with the N. Y., N. H. & H. R. R. in opposing the establishment of the South Bay Wharf Company. This company, since its establishment five years ago, has provided employment for several thousand men. Logan's vote antagonized the well-being of these men and their families.

Logan is the son of a millionaire, and Logan's legislative record proves that he is in sympathy with corporate interests.

Logan relies on his money to purchase the nomination.

O'CONNELL relies on his own ability and the good sense of the people.

(PHOTO BY HORNER.)

A Self-Made Young Man

Represented by HIS OPPONENT

O'CONNELL is a lawyer and a self-made young man, whose campaign expenses are paid by money he earned himself.

O'CONNELL'S candidacy is indorsed by more than 4,000 voters who pledged him their support.

O'CONNELL has the support of the leaders of organized labor.

O'CONNELL'S *candidacy* has been indorsed by the following:

Ward 15 Wage Earners' Club.
Ward 17 Wage Earners' Club.
Ward 24 Wage Earners' Club.
Plasterers' Union.
Pavers' Union.

O'CONNELL *is* supported and indorsed by the following:

Democratic City Committee of Quincy.
Democratic Town Committee of Milton.
The Hon. J. J. McNamara, Ward 13.
Regular Organization of Ward 14.
Ward 15 Democratic Committee.
Ward 16 Democratic Committee.
All the anti-Curley leaders of Ward 17.
Ward 20 Young Men's Democratic Club.
Fitzgerald committee of Ward 24, John J. Hoar, Chairman.

O'CONNELL is also supported and indorsed by numerous organizations and individual party leaders and representative Democrats.

O'CONNELL is a stanch Democrat. His record shows that he stumped the city for Mayor Fitzgerald, and for the past ten years has devoted his time, energy and voice to advocating the election of the Democratic candidates for President, Governor, Mayor and other elective offices.

The public record of O'CONNELL refutes the charge that he has been disloyal to the party's interests. O'CONNELL has said, time and again, during the campaign, that he never worked for, supported, or voted for a Republican candidate. O'CONNELL'S Democracy can be vouched for by Mayor John F. Fitzgerald.

Vote for O'Connell That's O'Connell Vote for O'Connell

POLITICAL ADVERTISEMENT. | POLITICAL ADVERTISEMENT. | POLITICAL ADVERTISEMENT. | POLITICAL ADVERTISEMENT. | POLITICAL ADVERTISEMENT. | POLITICAL ADVERTISEMENT. | POLITICAL ADVERTISEMENT.

CAUGHT WITH THE GOODS

CATHOLICS IN HARVARD FETE

An informal reception will be given the Catholic freshmen entering Harvard University this year by the Harvard Catholic Club in the parlors of the Phillips Brooks house next Wednesday afternoon from 4 until 6 o'clock.

The patronesses of the affair are Mrs. Arthur Astor Carey, Miss Emma Forbes Carey, Mrs. William C. Endicott, Mrs. Paul Thorndike, Mrs. William Wharton, Miss Hilda Whiteside, Mrs. E. W. Perkins and Miss O'Gorman.

Every freshman is expected to attend the reception without the formality of a written invitation.

TRAIN WRECK KILLS FOUR; MANY HURT

COLON, Panama, Sept. 24.—The second fatal wreck on the Panama railroad within three days occurred yesterday when four men were killed, including Nathaniel Frazier, who had been an engineer twenty-three years on the isthmus. Several persons were injured in both wrecks and the total dead is nine.

"HOODOO" FOR THE GEORGIA

The United States battleship Georgia was put into commission to-day at the Charlestown Navy Yard. When the American Jack was being raised on the bow of the war vessel the halyards stuck, and the flag came to a stop. The trouble was quickly remedied, however. The incident appeared to make a deep impression on the officers and crew, and the Georgia will have to behave particularly well in order that the "hoodoo" stigma may be cleared.

The battleship was turned over to its commander, Captain Davenport, by Commander Shipley, the acting commandant of the yard, as Admiral Albert S. Snow attended. About 150 sailors were transferred from the receiving ship Wabash. Musicians were detailed by the Georgia from the Rhode Island. The Georgia will remain at the Navy Yard for two months.

The Georgia was fitted with a 31-foot racing cutter hoodoo.

SULTAN OF TURKEY MUST DIE IN A YEAR

PARIS, Sept. 24.—The Temps says it learns from an absolutely trustworthy source that the Sultan of Turkey is suffering from cancer of the kidney. The malady, the paper says, does not permit of an operation being performed and is usually fatal within a year.

Open a Box for the Children

Leave it where they can reach it. Watch them gain in weight. Watch their cheeks grow ruddy with health and life.

Uneeda Biscuit

are the only Soda Crackers—the most nutritious food made from wheat, therefore the most wholesome food for children.

5¢ *In a dust tight, moisture proof package.*

NATIONAL BISCUIT COMPANY

NEWS OF LABOR.

District Lodge No. 54 of the International Association of Machinists was organized yesterday at the convention of delegates of the Drop Forgers, Die Makers and Die Sinkers and Finishers' Union of New York, New Jersey and the New England States, held in Boston Machinists' Union Hall, No. 905 Washington street. J. C. Roll, of Brooklyn, was elected president; Frank Sheets, of Boston Lodge No. 703, vice-president; W. C. Crocker, of New York, secretary; and L. D. Cox, of Springfield, financial secretary.

The unions of New York, Brooklyn, Worcester, Springfield, Chicopee Falls and one of this city, representing a total of 600 men, form the district.

TYPOS LOWER ASSESSMENT.

At the meeting of Typographical Union No. 13 yesterday it was voted to reduce the assessment on the members in support of the strike for the nine-hour day from 10 to 7 per cent, with a corresponding reduction in the strike benefits paid members.

President Coughlin announced that the membership of the union on February 1 had contributed in assessments $100,000.

LABOR NOTES.

Ward Twenty-five Wage Earners' Club will have a mass meeting and rally next Friday night in Red Men's Hall, Washington street, Brighton.

Isaac B. George, formerly secretary of the International Typographical Union, and one of the best known old-time printers of the West, is dead.

A special meeting of the members of the bakers' unions of this city and vicinity has been called for next Saturday night at No. 724 Washington street for the purpose of the question to amalgamate unions Nos. 4 and 33 of this city.

POLITICAL ADVERTISEMENT. POLITICAL ADVERTISEMENT.

BOSH! G. G. A.

THEY FAIL TO MAKE GOOD

VOTERS OF 6TH SENATORIAL DISTRICT, WARDS 13-14-15-16

The so-named Good Government Association, at the 11th hour of my campaign for the Senate, made some vague, indefinite and sarcastic insinuations against me. I demanded, sought and welcomed an immediate investigation. The district attorney requested the association to produce their facts, if they had any, and they have dismally failed to do so. They know and I know that they have no facts. I deny absolutely their vague insinuations.

The so-named Good Government Association has been opposed to me ever since their organization because I have always been opposed to them. When the association was first organized I discovered that its membership was composed mostly of franchise seekers and opposed to the public good. This I have shown and repeatedly stated upon the floor of the Board of Aldermen and from the public platform. I have exposed their methods and their membership, and for this I have been marked by them for defeat.

It is very significant that I am the only candidate for office whom they attack. Their insinuations in the last hours of a campaign and their dismal failure to make good should be repudiated by every fair-minded citizen.

I opposed the Dock Trust.

I opposed the taking of Boston's streets for the use of freight cars, in which some of their members are keenly interested. I favored the "Overtime Bill," upon which this association is lamentably silent. I worked for the passage of the "Employers' Liability Act." "The Public Opinion Bill" and the "Picketing Bill," which may account for more of their opposition.

The corporations want me defeated because they cannot control me, and they use the so-named "Good Government Association" in an effort to bring it about.

Upon my past record I have been unqualifiedly indorsed by the wage earners of Boston. On the other hand, I am opposed by the so-named Good Government Association. This is as it should be.

I am indorsed by the people whose servant I have been; I am opposed by the corporations whose greed I have unrelentingly opposed. I do not fear the judgment of the people.

FOR SENATOR

Frank J. Linehan, Democrat X

POLITICAL ADVERTISEMENT. POLITICAL ADVERTISEMENT. POLITICAL ADVERTISEMENT. POLITICAL ADVERTISEMENT. POLITICAL ADVERTISEMENT. POLITICAL ADVERTISEMENT. POLITICAL ADVERTISEMENT.

AMUSEMENTS.

THE COOL TREMONT
THIRD AND LAST WEEK
ARNOLD DALY'S COMPANY
TONIGHT—And Friday Eve. at 8
THE FLAG STATION
By Charles Alfred Kenyon.
How He Lied to Her Husband
By Bernard Shaw.
THE MONKEY'S PAW
By W. W. Jacobs and L. N. Parker.
Tomorrow Eve'g and Saturday Mat. (by special request) Candida.
Wednesday Mat. and Saturday Eve'g, Arms and the Man.
Wednesday Eve'g, Cleopatra and Caesar and the Lonesome Boy. The Man of Destiny.
Thursday Eve'g: "You Never Can Tell."
NEXT MONDAY—SEATS READY
HENRY W. SAVAGE Offers
The Wonderful Opera
THE STUDENT KING
Music by Reginald DeKoven. Book by Frederic Ranken and Stanislaus Stange.
CELEBRATED CAST
Great Singing Chorus of 50

Castle Sq.
Daily at 2 and 8
North Bradwell's Great Stirling Play
"Gismonda"
Tel. Tremont 5. Down Town Office, 15 Winter St.
Next Week—"THE OTHER GIRL"

FOR THE FISHING GROUNDS
$150.00 IN GOLD PRIZES
Steamer King Philip leaves Commercial Wharf Daily and Sunday at 10 o'clock. Fare One Dollar. Lunch, Bait, Chowder Free.

NATIONAL LEAGUE
COLUMBUS AVE.
TO-DAY AT 1:30
2 Games—1 Admission
PITTSBURG

BIJOU Daily 2 and 8 Phone Oxford 8
John Craig Co IN "WHY SMITH LEFT HOME"
Week of Oct. 1—"A Doll's House."

LYCEUM NEW YORK STARS
Daily 2:15 and 8 P. M. Tel. 39 Oxford.
Orchestra Seat 25c.

AMUSEMENTS.

KEITH'S
Today 1 to 10:30 P. M.
The Monarch of Silent Comedy
FRED WALTON
and His Company in Cissie's Dream
Farewell Appearances of CRISSY and DAYNE in "Two Kids Tonight"
THE GEMS
CHAS. MILLER & HIGHTONS
MULLER and CORELLI
THE ADELMANNS
DEO, DAY
ORTH and FERN
DUGGAN and "ADAM"
DE FAYE SISTERS
ST. JOHN and LE FEVRE
SADIE JANSELL
THE ZANELLOS
THE BIOGRAPH
Authentic Motion Pictures of the CAMBRIDGE-HARVARD RACE
ACTS 8 10
Prices 25-35 and 50
Orchestra. Front 75c.

COLONIAL THEATRE
TONIGHT AT 8
HENRY B. HARRIS Presents
THE DAUGHTERS OF MEN
A New American Play by Charles Klein
Author of The Lion and The Mouse
Matinees Wednesday and Saturday at 2
Regular Colonial Theatre Prices. All Seats Reserved.
Sunday Evening, Sept. 30—Black Dike Band, Founded in 1816. Prices 25—50—1.00

PARK THEATRE
Evgs 8 Mats. Wed. & Sat. 2
The Lion and The Mouse
The Greatest Drama of the Century
Seats Selling Two Weeks in Advance.

$2.25 $2.25 $2.25
JOY LINE to NEW YORK
Triple Service From Boston (direct), Tuesday, Thursday and Saturday.
Fall River and Providence every week day.
Ask for Information. Ticket Office, 214 Washington st. Phone Main 2284.

GRAND OPERA HOUSE
Evgs at 8; 20c, 30c, 50c, 75c.
Mats. Wed., Sat. Mats. 25c
SECRETS OF THE POLICE
Next Week—LOTTIE WILLIAMS

GLOBE Evening Prices, 25—50—75
Mats. Wed., Sat. Mats. 25
Wagenhals & Kemper present
EUGENIE BLAIR IN THE WOMAN IN THE CASE
Monday Matinee, THE FOUR MORTONS.
Next Sunday Eve. Big 25-50c. Concert.

HOWARD
Howard Burlesque Co., 40 handsome fascinating girls; Emmet Devoy Co., Dairia, Murphy & Willard and others. Going under full sail. Today from 1 to 11.

AMUSEMENTS.

At Today's Matinee 1000 Seats. Reserved 25c
Washington and Winter Sts. Tel. Oct. 5.
PERCY WILLIAMS' ORPHEUM
Evenings at 8—25, 50 and 75c—Reserved
"A RECORD-BREAKING BILL OF ALL STAR VAUDEVILLE"
THE Futurity Winner Rice & Prevost Jno. W. Ransone Geo. N. Fortesque & Co.
WARD & CURRAN
MARNELLO
MARRITZ TROUPE
DAISY HARCOURT
FROSINI
THE KEMPS
VITAGRAPH
4-Head-Liners-4

MAJESTIC TONIGHT at 8 LAST WEEK
MR. PETER F. DAILEY IN THE PRESS AGENT
SEATS ON SALE THIS MORNING
David Belasco presents
WARFIELD in THE MUSIC MASTER
ALL STAR CONCERT SUNDAY

HOLLIS ST. THEATRE
Isaac B. Rich, Proprietor and Manager
LAST WEEK
Tonight at 8 Saturday Mat. at 2
CHARLES BILLINGHAM PRESENTS
FRANK DANIELS
In "SERGEANT BRUE"
Next Week—SAM BERNARD as "The Rich Mr. Hoggenheimer"

BOSTON THEATRE
Lawrence McCarty, Lessee & Manager
LAST 9 DAYS
THOMAS JEFFERSON
—IN—
RIP VAN WINKLE
MATS. WED. and SAT.
NEXT WEEK Denman Thompson's THE OLD HOMESTEAD.

FINE FALL TRIPS
By Trolley
BOSTON to NEWPORT, PROVIDENCE, the BUZZARD'S BAY Shore and the South Shore.
HOW TO GO. Freely Explained by the PASSENGER DEPARTMENT, B. & N. and O. C. R. Ry. Cos. 300 Washington Street.

COLUMBIA Star Show Girls A
SMOKING ALLOWED | DAILY MATS. 25c

BOWDOIN SQUARE THEATRE
Every afternoon at 2. Every evening at 8
The Bowery Newsgirl
Any Seat in the House 25c.
Next week—"The Peddler."

PALACE
BOWERY BURLESQUERS
PRICES—10 to 50c.

WHO HAS THE BRAINS?

A Legislator OF Experience

Boston Common Council 1899-1900
Massachusetts House of Representatives 1901-1902
Massachusetts Senate 1906

Member of Legion of Spanish War Veterans, Ninth Regiment, M. V. M., Irish American Club, Division 13, A. O. H., Heptasophs, United Order of Workmen, Mosquito Fleet Yacht Club, City Point Catholic Association.

Born in South Boston.
Attended the Clinch School.
Graduate of Lincoln Grammar School.
Graduate of Boston Latin School.
Graduate of Harvard College.
Graduate of Harvard Law School.
President of Harvard University Catholic Club.
President of Harvard University Democratic Club.
On the stump for William Jennings Bryan.

An Honest Councilman
An Efficient Representative
An Able Senator

REASONS WHY

Democrats of the Tenth District Should Vote for

EDWARD L. LOGAN

READ LOGAN'S RECORD

Common Council

Voted in favor of giving preference to the citizens of Boston upon all work done by the city of Boston and public contractors.

Voted against the discharge of Spanish war veterans.

Obtained for the women and children of South Boston the bathhouse at the foot of K street.

House of Representatives

Voted to give jury trial to persons sentenced for contempt of court in labor cases.

Voted in favor of the overtime bill.

Voted for free text books and free school supplies.

Voted in favor of the reduction of the price of gas in the city of Boston to 75c. per 1000 cubic feet.

Voted for one day off in eight for firemen.

Voted in favor of constituting eight hours a maximum day's work, and $2 a minimum day's pay for public employes.

Voted in favor of cities and towns establishing municipal gas and electric light plants.

Voted and fought for the Logan labor clause in the subway bill, which provided for citizen labor at union hours and union wages.

Voted to compel railroads to provide for additional brakemen upon trains.

Voted for the further extension of the law providing for the pensioning of veterans of the Civil War.

Voted for referendum upon petitions of 10 per cent of the voters of any city on all matters coming before the city government.

Voted against the South Bay dock trust grab.

Voted in favor of the picketing bill.

Voted for Veterans' preference act for veterans of the Spanish-American war.

Voted for an additional new sanitarium for consumptives.

Senate

Voted for the overtime bill upon all its stages and spoke in favor of it.

Introduced and worked for a resolve for a monument to the men who died in the Spanish-American war.

Voted for the weekly payment bill.

Voted in favor of cheaper transportation for pupils of private and parochial schools.

Voted against the notorious merger bill.

Voted to have eight hours constitute a day's work for all public employes and public contractors.

Voted to appropriate $10,000 for the Free Home for Consumptives in Dorchester.

Voted in favor of pensions for public employes.

Introduced and fought for the bill to reduce the hours of labor of street railway employes.

This bill had the indorsement of the American Federation of Labor.

Voted for the bill limiting the power of judges in the granting of injunctions in labor disputes.

Voted for the Schofield gratuity bill for veterans of the Civil war.

Voted and spoke for the bill to provide for a further extension of the employers' liability act.

Voted against the East Boston dock trust grab.

Voted to give District Attorney John B. Moran four assistants.

AND THEN READ O'CONNELL'S RECORD

1897 to 1904—Repudiated by the Democratic voters of his own wards. Never elected to even a place on his own Ward Committee, though a candidate many times.

1897—Opposed regular Democratic nominee for Mayor, Josiah Quincy. Some of his speeches against Mr. Quincy are reported in the Boston Herald on Dec. 10, 12, 16, 17 and 19, 1897.

1901—Opposed the regular candidate for Mayor, Patrick A. Collins, and was connected with the movement to elect Thomas N. Hart Mayor against Patrick A. Collins. Evidence of his connection with this movement is reported in the Boston Journal, Nov. 2 and 3, 1901, and the Boston Herald, Nov. 4, 1901.

Worst of all, Mr. O'Connell has dodged the truth of these charges of treachery to the Democratic party. The Democrats of the 10th district know the facts and will deal summarily with the man who dares deny truths known to all men.

O'Connell's Weakness

With absolutely no record or public experience, Mr. O'Connell has resorted to methods during this campaign seeking to hoodwink the voters of the 10th district.

Of Mr. Logan's long and honorable legislative career he has questioned only two points, one of which was Mr. Logan's vote on the Referendum. Mr. Logan publicly answered this and acknowledged that he did vote against the Referendum, but only in the interests of organized labor, inasmuch as his vote was the means of preserving the famous "LOGAN LABOR CLAUSE" in the Subway bill.

Mr. O'Connell also charged that Mr. Logan voted against the Employers' Liability Bill. Mr. Logan has publicly branded this statement as a FALSEHOOD, and has published affidavits and statements in the newspapers of Boston which brand Mr. O'Connell's charge as a downright lie in the eyes of all intelligent men.

Mr. O'Connell has steadfastly refused to answer the charges of Mr. Logan, publicly made through the columns of the newspapers of Boston, that MR. O'CONNELL WAS A TRAITOR TO THE DEMOCRATIC PARTY on at least three occasions. He has also endeavored to fool the Democratic voters of the Dorchester district by claiming that if elected to Congress he will look out for the interests of Dorchester alone. Mr. Logan, on the other hand, states and pledges his word of honor that if he is elected to Congress HE WILL REPRESENT THE INTERESTS OF THE ENTIRE 10TH DISTRICT.

Wage Earners' Club Indorses Edward L. Logan.

"Hon. Edward L. Logan:

"Dear Sir—This is to notify you that your legislative record has been indorsed and that you have the official indorsement of the Wage Earners' Central Club of Boston in your candidacy for the congressional nomination in the 10th Massachusetts Congressional District.

"Yours with best wishes for your success,

"A. L. LEEMAN,

"Recording Secretary Wage Earners' Central Club."

EDWARD L. LOGAN FOR CONGRESS

WOMEN SHOPPERS KEEP WATCH ON CAMERA MAN

These unidentified shopping photos are republished to give the originals another chance to win the awards of $2 each.

BUSY Boston women shoppers are watching the Camera Man closely these days. It's almost getting to the point where he can't take one of these shopping pictures without being caught in the very act.

Last week, however, three pictures "got by" altogether. They are reprinted to-day to give the originals one more opportunity to watch the awards of $2 each to which they are entitled. Look them over carefully and see if you recognize any of the three.

BURSTING BOILER KILLS TWO.

BELLEVUE, Mich., Sept. 24.—Frank Lunel, a Hungarian, is dead, another Hungarian fatally injured, and three other men burned by the bursting yesterday of a boiler in the plant of the Hurt Portland Cement Company. The three injured men will recover.

DEATH NOTICES.

BEALS—In Dorchester, Saturday, Sept. 22, Cara D., youngest child of Robert L. H. and Carrie G. Beals, 7 yrs. 8 mos.
Services at Revere, Wootson st., Monday, Sept. 24, at 2.30 p. m.

GRIFFIN—Quincy, Sept. 22, John H. Griffin, beloved husband of Elizabeth Griffin, (nee McArthur).
Funeral from his late residence, No. 70 North Payne st., Quincy Adams, Tuesday, Sept. 25, at 9.15 a. m. Solemn high mass of requiem at St. Ann's Church at 10 a. m. Electric cars Boston South Terminal Station for Quincy Adams at 7 a. m. Relatives and friends respectfully invited to attend. Member of Quincy Lodge No. 61, B. P. O. E., and Quincy Lodge 96, K. of P.

HICKS—In Brookline, Sept. 22, William, son of Thomas J. and Ellen T. Hicks.
Notice of funeral later.

JOY—In Somerville, Sept. 21, Frances M., wife of Rufus A. Joy, in her 44th year.
Funeral at 23 Craigie st., Monday, at 2 o'clock.

LYONS—In Pittsburg, Pa., Sept. 21, Henry J. Lyons.

OETTINGER—In Roxbury, Sept. 22, Johannah Oettinger, widow, 72 yrs., 11 mos.
Funeral services at residence of her daughter, Mrs. John Wolfe, 12 Dorrell pl., Monday, at 2 p. m. Relatives and friends are invited to attend.

SCHWAMB—In Arlington, Sept. 22, William Lester, beloved son of Joseph P. and Catherine Cunningham Schwamb, 5 mos. 12 d.
Funeral from residence, 7 Myrtle st., Monday, Sept. 24, at 2 o'clock. Relatives and friends kindly invited to attend.

SHIELDS—In Charlestown, Sept. 22, Edward Jerrold Son of Thomas J. and Hannah Brooks Shields, 1 yr. 3 mos. 25 ds.
Funeral from the residence of his parents, 4 Monitor st., Monday, Sept. 24, at 2 o'clock. Relatives and friends invited to attend.

WILKIE—In Charlestown, Sept. 22, James, Jr., beloved husband of Elizabeth A. Wilkie, aged 37 yrs.
Funeral from his late residence, Monument av., Tuesday, Sept. 25, at 8.30 a. m., thence to St. Mary's Church, Warren st., at 9 o'clock. Relatives and friends kindly invited to attend.

Est. 1879. Tel. Rox. 170.
FREDERIC J. CROSBY
Funeral Undertaker and Embalmer
10 and 12 Warren St., Jam. Wash. St.
Private Funeral Rooms, Chapel, Store Room, etc., and all modern appliances. Competent men always in attendance.

Liquozone Free.
Any sick person who has never used Liquozone should write The Liquozone Company, 438-460 Wabash av., Chicago, U. S. A., and they will send you an order on your druggist for a 50-cent bottle free, if you will state the disease to be treated.

ONE MONTH FREE
The Osmo-Ciremic Physicians, 18 Boylston st., will examine you, free, fully with their big "X-Ray" free of charge. If you begin a course of treatment before Sept. 30 they will treat you one month free. Call or write for free pamphlet including all medicines, absolutely free of charge.

LAX-ETS For The BOWELS.
Only 5 cents per box—Lax-ets, a new, great, tasteless laxative for constipation, sour stomach, biliousness, bad blood, etc. Unlike pills or Lax-ative cubes, you will never know Lax-ets are taken. Only 5 cents at druggists, or by mail for 5 2-cent stamps. Dr. Bloch, Racine, Wis.

MISCELLANEOUS.

WEST END DISPENSARY
No. 9 Canal place, St. Boylston Square—Free examination and treatment of all diseases daily, 8 a. m. to 8; Sat. till 9; Sunday 10-4; especial attention to all chronic diseases, including BLOOD SPECIALIST.
30 ODD RAGS and $5 to 30 old suit cases, also a few high-priced bags, at 48 Canal st., corner Causeway st. Tel. 66 627, and 656 Atlantic av. CUM-MINGS TRUNK FACTORY, 47 Canal st.
MARKED CARDS blocked, line, shade and white work, the best in the country; dyeing and shading inks and white lining. H. D. ALLEN, Arch Box 722, Portland, Me.
RANDALL reduces Sweetheart Soap coupons to 8c. 9 Randall's for cash. Accident as and spring st., West Bedford, Mass.

CITY OF BOSTON.

BOSTON PUBLIC SCHOOLS—Notice is hereby given that the Board of Superintendents will, during the month of October, 1906, receive applications for present eligible lists of qualified teachers by adding thereto the names of persons who have received the highest rank in examination, and who desire to be promoted that such persons apply for rating on or before October 15, 1906.
THORNTON D. APOLLONIO,
Secretary Executive Committee.

LEGAL NOTICES.

NOTICE IS HEREBY GIVEN that the subscriber has been duly appointed administrator of the estate of HERBERT F. SOMERBY, late of Revere, in the County of Suffolk, deceased, intestate, and has taken upon himself that trust by giving bonds as the law directs. All persons having claims upon the estate of said deceased are required to exhibit the same, and all persons indebted to said estate are called upon to make payment to me.
Address 80 Bromfield st., Boston, Mass.
Boston, Sept. 21, 1906.

LOST AND FOUND.

FOUND—An automobile lamp. Owner can have same by proving property. Apply 1080 Mass. ave., Arlington.

REAL ESTATE.

BUILDING LOTS
ON CENTRE ST., 20 per sq. ft., and to Dorchester corp. Franklin Park, 25c per sq. ft.; money advanced to build. JOHN J. CADIGAN, 110 State st.

8% INVESTMENT.
BRICK BLOCK, in desirable location in Dorchester, can be bought for about assessed value and settle an estate. JOHN J. CADIGAN, 110 State st.

CLEAR GROVE HALL, 5 flat house, rents $1,040 per year, to let at $1,000; easy terms. JOHN J. CADIGAN 110 State st.

TEN-ACRE FARM, $2,400.
RICH BLACK LOAM, apple orchard, 10 room house, furnace, on main street, good neighbors, this chance of a lifetime; only $2,400; $200 cash, balance easy terms. Note down. C. E. JENKINS, 1004 Old South Building, Boston.

POULTRY FARM.
30 ACRES HIGH LAND, only 25 minutes' ride west of Boston; all kinds of fruit in quantity; equally divided in pasture, cropping and poultry yards; water by windmill; large, attractive house and barn; lot enjoys pretty house now netting 500 head; going, paying place for sale because engaging in owner's business; price $3,000; $1,000 cash, balance easy terms. WARD T. HARRINGTON & CO., 295 Washington st., Boston.

Selling Out for Cash Only.
TEN MORE building lots are offered for this week at $c., $2½c. & 3c. per ft., on Mattapan Heights Park, Waverley; take Waverley cars to Mattapan or Harvard sq.; take Dot. to V. MCARTHY, 1123 Old South bldg.

VILLAGE FARM, 21 acres choice, productive land, southerly slope, 10 acres in mowing and tillage, 12 base hay, balance pasture, small orchard, 35 trees, apples, pears and peaches; 6-room cottage, modern conveniences, piazza and roof; two-horse stable; cellar; price, $3,000; $1,000 cash, balance easy terms. Owner, 20 Exchange st., Lynn, or Hugh, tenant, below. Take Lynn & Boston car to Lynn Woods; ask for agent. BRECK'S REAL EST. AGENCY, 32 North Market st., Boston.

A BARGAIN seldom heard of can be obtained in this property; 11 rooms of house of 8 rooms, 3 tenements; good condition, with good repairs. There is a barn and hen house with 2 stalls; all rented for one year 7,000 feet of land. The neighborhood is good and is within reasonable distance of a car line to Boston. A fine chance for a working man. THOMAS SERVISS CO., 45 Kilby st., Boston.

M. D. VAUGHN, 622 Main st., Melrose, Mass.

FINE HOME FARM
IMPROVED by famous agricultural editor; 27 miles out; cuts 70 tons hay and 1,000 bu. corn; reduced from $6,000 to $4,500, $1,000 cash; see page 6, this paper, for description; also the orchard and field describing hundreds of others. CHAPIN FARM AGENCY, 439 Old South bldg., Boston.

2 FAMILY HOUSES, about completed, 15 and 20 rooms, up to date. Apply on premises, 1 Arborway, Bussey Institute, Forest Hills R. R. station, about 5 minutes' walk. Take Forest Hills electric car from Boston proper to Arborway and Washington sts., Forest Hills, will meet persons desiring to see house by appointment.

BORDERING the salt water in Barnstable, 8 acres, one-half mile from railroad and all good places, all cultivated land and very productive, building in fine condition; 7-room cottage, nicely finished, stable, large homestead and other buildings; only $1,200, one-half cash. WARD T. HARRINGTON & CO., 295 Washington st., Boston.

HOUSE OF 8 rooms and bath, both hot and cold water, set tubs, furnace, range, open fireplace in dining room, hardwood floors, set in fine condition, near cars, worth $3,800, will sell for $2,800 and give terms; look for $200 cash. F. E. NOYES, 443 Broadway, Everett, Mass.

3C. PER SQ. FT.
Good building lot in Dorchester, high land, convenient to steam and electric cars; no height limit; easy terms. JOHN J. CADIGAN, 110 State st.

MATTAPAN—Lots, 1 or 2, for sale or exchange for city property; 5,700 feet; no assessments; all improvements in street, macadamized; depot, churches and schools, 2 minutes; $800 or less. 8 547, Boston American.

BOARD AND ROOMS.

AT CORNER of Shawmut av. and Roxbury st.—Two connecting front, square, furnished rooms; also one with kitchenette; to gentlemen; adjoining Boston elevated terminal, but away from noise. 57 Roxbury st.

AT 37 WEST SPRINGFIELD ST.—Fine, square front room with kitchenette, to let; water; steam heat.

A LARGE square room, facing Shawmut av., suitable for 2 boys; 2 beds if preferred. Call 24 Curtis st., Roxbury.

A—604 MASS. AV., fine square rooms, with board; also breakfasting; rates reasonable; car connections.

APPLETON ST., NO. 30—Newly furnished rooms, single or ensuite, day or week, $1 and up.

A STEAM-HEATED furnished room on bath floor, suitable for 2 men; $1.50 per week; 3 minutes from Boylston st. subway.

A—VERMONT HOUSE, 9 Lynde st.—Transient, 35c., 50c.; $1 week, $5.50 to $6.

APPLETON ST., 44—Elegant rooms by the day; most perfectly kept house.

ATLETO, can locate 2—Finely furnished, well cared for rooms, day or week.

ELEGANT large square room, piano, stove, $1.50 to $1. 612 and 620 Tremont st.

FURNISHED ROOMS and housekeeping; also single rooms, from $1.50 up. 70 Main st., Charlestown.

FUR, front square room on Tremont st., single or ensuite; also one large room for light housekeeping. 1,154 Washington st.

HOUSEKEEPING, attractive side rooms, central, open plumbing, gas range, $2.50; couple or 3 gentlemen; every convenience; terms will suit you. 30 Seventy, long Ionic.

HOUSEKEEPING, newly furnished square and side rooms to let, $2.50, $2.75, $3.00; please call; use of telephone. 15 Claremont park.

NEWLY FURNISHED front rooms to let; one suitable for light housekeeping. 66 Warrenton st., 11 Michaels.

SIDE ROOM, 9, and c. water, $1.75; housekeeping room, $2. 254 Shawmut av.

TO LET—Newly furnished Harvard College; large front room, well furnished, heat if; gas; also other rooms; all conveniences; terms reasonable. 271 Harvard st., Cambridge.

TO LET—Nicely furnished square, all modern conveniences. 275 Columbus av.

TWO FURNISHED rooms to board, best care, best reference. 53 Robbins st., Everett, Mass.

TWO FURNISHED rooms, suitable for light housekeeping, facing park; also other rooms. 1 Worcester sq.

1 to 3 furnished rooms, steam heat. 1,285 Massachusetts av., Dorchester.

2 SUNNY front connecting rooms, near Harvard Medical College; suitable for 3 men. 115a Weld st., Roxbury. 5 doors from Huntington av.

2 FURNISHED ST.—Newly furnished front parlor, other sunny rooms, very desirable for winter.

3 SALE ST.—Newly furnished front bedroom, heated; modern conveniences; $1.50 weekly; all improvements; American family.

40 EAST SPRINGFIELD ST.—Well-furnished front rooms, $1.50 per week; 2 rooms for housekeeping, and c. water.

74 BOWDOIN ST., Dorchester—Rooms, private family, one minute to steam and electric; 8 minutes' walk from Boston; also 2 rooms for housekeeping; Mattapan electrics.

76 CHESTNUT PK.—Fur. front square rooms, also parlor with piano; continuous hot water.

116 E. BROOKLINE ST.—Newly furnished square room, suitable for 2 gentlemen; also single room; heat; for 1 or 2 weeks; Washington cars.

118 ISABELLA ST., near Berkeley—New front, steam heat, $2.50 week; privilege.

120 CORTES ST., suite 3—Nice room, steam heat, bath and tel.; reasonable price, day or week.

81 APPLETON ST.—Nice sunny front parlor, to parties visiting city, $1. Call 1277-2 Tremont.

67 WORCESTER ST.—Newly furnished front parlor, square and side rooms, large closets, water, telephone.

89 WARREN AV.—Parties visiting Boston will find elegant large room, $4 per week.

90 BERKELEY ST.—Newly furnished square and side rooms, convenient to all lines of cars; reasonable rent.

92 APPLETON ST.—Well-cared-for rooms, by the day or week; tel. 1291-4 Tre.

111 APPLETON ST.—Newly fur. large pleasant rooms by the day or week; every convenience, Tel. 961-4 Tre.

115 APPLETON ST.—Newly furnished, clean, cool rooms by day or week, $1, $1.50; housekeeping, and c. water.

329 COLUMBUS AV.—Large front room, h. and bath; heat; for two, $5.

331 SHAWMUT AV.—Furnished square and side rooms, newly furnished; tel. 2526-2 Tre.

339-357 TREMONT ST.—Parlor, square and side rooms, newly furnished; tel. connection.

390 MASS. AV.—Two furnished front square rooms, hot and cold water; tel.

392 MASS. AV.—Furnished large square room on bathroom floor, all conveniences.

395 MASS. AV.—Newly furnished square room on bathroom floor, all conveniences.

396 TREMONT ST.—Newly furnished rooms for light housekeeping, hot and cold water, steam heat; single rooms, from $1.50 up; references.

HOUSES AND APARTMENTS.

ALL KINDS of suites and tenements. Apply 1, SHAPIRA, 15 Court sq., Boston.

BEST—7 rooms and bath, all improvements. M. EARLEY, 42 Court st.; tel. 4158 Main.

BEST—7 rooms and bath, Oakland, Arlington st., corner of Palmer st., Roxbury; rent $3.50 per week. F. S. EATON, Jr., 27 State st.

STORES, OFFICES, ETC.

HOME TO LET—Stores for rent now and next year; show has been rented for past seven years for dry goods and fancy goods business; counters can be furnished; an excellent chance to start in the drug business. O'TOOLE BROS., Charlestown.

TO LET—Store st., near Tremont, store and basement, suitable for grocery st.; rent reasonable. WARD H. ELDREDGE & CO., 16 State st.

TO LET—Store and basement, 182 Milk st., running through to Devonshire st.; rent reasonable. WARD H. ELDREDGE & CO., 16 State st.

MUSIC.

BOSTON MUSICIANS' PROTECTIVE ASSOCIATION—Local No. 9, A. F. of M. Headquarters 664 Federal st.

WINES AND LIQUORS.

DRINK BALD EAGLE WHISKEY. Drink Bald Eagle Whiskey. Drink Bald Eagle Whiskey, only.

BUSINESS CHANCES.

I HAVE
AN ESTABLISHED BUSINESS
PAYING EXCELLENT; I must retire from the active work on order of my physicians; I will sell the whole or part to the right party; would like to take a partner; grand opening for a lady with capital; business is first-class and steadily growing; write for particulars; no brokers. T 231, American.

A MEAT BUSINESS for sale within 50 miles of Boston, doing fine business; $4,000 a year; here's all good as new; express wagon, dynamo, bags; horse, harness and all fixtures; reason for selling, I have a large farm and must attend to it; will give terms on amount of cash down to buyer. For particulars, call on or address D. M. MacARTHUR, Hyde Park, Mass.

REPUTABLE HOTEL MAN
WITH means to furnish a small but paying hotel, can learn of a reliable party by addressing F. W. COLLINS, Stockton Springs, Me.

WANTED—Partner, with $2,000 cash, steady and faith, good condition, everything up to date business well built; big profits; value $7500; easy terms. LYONS, 89 Court st., room 2.

LODGING HOUSE, Hancock st., 18 rooms, all let to date; income $1,000 a year; $600, cash, balance easy terms. LYONS, 89 Court st., room 2.

LODGING HOUSE 13 rooms, $65 rent, gross receipts, $100 per month; $250 cash; bargain. LYONS, 89 Court st., room 2.

$1,000 BAKERY, $175 wk. cash trade; elegant fixtures; long lease. COWAN.

$1,000 CIGAR STORE best and busiest cor. in Boston; bus. $150 wk.; can do more. COWAN & SHEPARD, 3 Pemberton sq.

FOR SALE—Lodging house in Providence centrally located; 20 rooms; price $1,000; will pay well $20 weekly; a good bargain for some one. $2,000, down, plus $600, will buy it. Call or address minister st., Providence, R. I.

TO LET at Lynn—Good dining room combined, complete; a good cash business and plenty of it; best of reasons for selling. A fine chance for some one. Address 29 Main st., Saugus, Mass.

BUSINESS WANTED for sale. In north End, steam heat fixtures, carpets and furniture the best, rent $15, lease 3 years, will sell for $1,000; a genuine investigation. F. C. MAHONEY, 6 Hancock st., Boston.

$1,800—RESTAURANT, downtown; seats 56; fine location; big business; $75 cash. WHEELER, 211 Tremont st., Boston.

FOR SALE—Paint shop, 4 chairs, doing good business. H. ROBINDER, 58 Pay st., Boston.

Barter and Exchange
ONE CENT A WORD.

ALBEE'S BARGAIN LIST of refrigerators, ranges, heaters, linoleum, carpets, furniture, safes, etc., in this column every Saturday; two cents a word. JOHN ALBEE'S STORAGE, 1 to 15 Dartmouth st., Boston.

JACKSON 1905 automobile, 4-cylinder, 40-horse power, 5-passenger touring car, top, tires, lamps, gears; any demonstration cheerfully given; prefer horse property, or will exchange for cash. H. E. JACKSON, Hotel Belmont, Brockton, Mass.

WILL EXCHANGE three lots of land on Boston and Manning streets, assessed $600, for automobile or gasoline launch. WHEELER, 211 Tremont st., Boston.

A PINK four-string double bass, 8 size, value $150; trade for motor cycle, Cleveland, buckboard, windsor or motor boat. G. H. HOWE, Northfield, Me.

EXCHANGE my grocery and provision store for small country place; pays $300 a week; fine location; main st.; cash trade. Inquire 1 Chelsea.

FOR EXCHANGE—2, 8, letters patent for detachable sheet-brackets for a 3-in. clear printing outfit. WILLIAM JOHN KENNEDY, Lynn, Mass.

SELL or exchange for farm, ten-room house and stable. N. R. ROBERTS, 32 Lincoln st., Holliston, Mass.

AXES for your desks, whole or part contents of offices, stores, houses; bought, sold or exchanged. 1 to 15 Dartmouth st., Boston.

WILL EXCHANGE real estate mortgage for automobile or motor boat. WHEELER, 211 Tremont st., cor. Hollburg, Mass.

PYREPRINTED correspondence, will exchange for diamond of equal value. Address T. 19 Dartmouth st., Boston.

500 GALLONS of black roof paint, will exchange for lot of furniture. J. LEDERER, 5 Salem st., Nashua, N. H.

STANLEY automobile, 1904 model, $250 cash or trade anything equal value. Box 85, Nashua, N. H.

SPRINGFIELD rifle, exchange for graphophone or bicycle; either 32 rifles or gents'. R. V. HUNTOON, Freeport, Me.

FRANKLIN TYPEWRITER, cost $75, nearly new, will exchange for diamond. H. P. 1, Box 1472, Portsmouth, N. H.

WILL exchange nice 6 h.-p. gasoline launch for good two-seated auto, steamer or gasoline. F. U. BOWLES, Portsmouth, N. H.

WHAT have you to trade? I have real estate, farms and large amount of good merchandise. Box 95, Nashua, N. H.

EXCHANGE or sale, all kinds of penny slot machines; 8-8 Water st., Portsmouth, N. H.

EXCHANGE for motor cycle, gasoline, gun, banjo and money. Box 16, Monument Beach, Mass.

INFORMATION WANTED.

ADVICE FREE on accident cases, domestic relations, etc. ATKINSON LAW OFFICE, 1 Boylston st., Boston.

JOHN LONG, carpenter, will hear something to his advantage by addressing T. 351 Boston American.

THE BALLROOM.

12 EXTRA LESSONS free to ladies this week only. PROF. HEIDELBERG'S, 176 Tremont st.

PIANOS AND ORGANS.

Big Piano Bargains
Roxbury Storage Salesrooms

Small Bargains This Week. Your name alone makes quoted below cheap; a chance to get a piano at a discount for at least one month; other bargains will go for so little that the prices if we quoted them

Don't Pay Piano Trust Big Profits

Just remember that we pay no agents' commissions; we employ no agents or collectors profits to get between us and your dollars in your pocket. All these sums of money are saved to you. Here are a few of the bargains at the Global Piano Warerooms, 1 to 9 Hunt Street:

Vose Upright	$ 65.00
Hallet & Davis	75.00
Rogers Upright	10.00
Merrill Upright	15.00
Ivers & Pond Uprights	100.00
Chickering Upright	10.00
Ivers & Pond	100.00
Gilbert Upright	35.50
Chickering Upright	15.00
Steinway Piano	15.00
Vose Upright	30.00
Chickering Upright	80.00
Kranich & Bach	62.75
Briggs Upright	30.00

$5 DOWN, $1 PER WEEK.

Liberal terms to responsible parties. Get in early and secure bargains. Pianos shipped free to all parts of the United States.
Write to-day for bargain list. We have dozens of fine Pianos not in the above as left over from special sales, etc. Secure Pianos before the concerts houses almost given away.
Pianos delivered anywhere in pleasant weather goods guaranteed as represented or money refunded. Look over to-day for bargains. Liberal terms extended will be where you see the ad. Big advertising means big bargains. Global Piano Warerooms, 1 to 9 Hunt st. HENRY TURNER, SALESROOMS 3 P. Collins, Prop.
Take any Shawmut av. car or the Elevated to Washington to Williams st.

A MAN ONCE SAID
He would never day rent a Piano, but he always put it off with the idea he could not afford it. Now he pays no rent for a piano, but pays for the outlay of a few pennies a day you may put your piano in your home. Many a man has said he have nearly all makes to select from, would you like to? If so, send you want further particulars, cut out this coupon.

Cut Out and Mail the Coupon TODAY

The Wood Piano Co.,
180 Tremont St.,
Boston, Mass.
Gentlemen—Please send me full information as to how I may become a member of your Piano Club. Also send your catalogue, prices terms and all particulars.

Name.....
Address.....
City.....
State.....

WOOD PIANO CO.,
180 Tremont St.

RENTALS returned this Fall offer some of the finest Pianos ever offered in Boston. Many New York makes, all styles and sizes in rosewood, mahogany, oak, walnut and ebony. Prices $110 to $450. Fully warranted. Call and select them at your own approval plan. BLAKE'S, 504 Washington st.

UPRIGHTS, Squares, and Organs bought, sold, exchanged and rented. All makes. We give best value in Boston. Call and compare for yourself. BLAKE'S, 504 Washington st., Elevator.

NEW UPRIGHTS—$125 fully warranted, some used a year at $50 to $100; plenty of stores to choose from; must be sold; don't buy until you see our stock. LINCOLN & PARKER, 211 Tremont st., cor. Hollburg, Mass.

RENTALS, $3 a month; rent applied to purchase. Residence, 112 Ruggles st., Roxbury.

PIANOS TUNED, $1.50. LINCOLN & PARKER, 211 Tremont st.

BRANCH—BACH PIANO, great bargain. LINCOLN & PARKER, 211 Tremont st.

HEAR THE KRAKAUER piano, with a sweet, singing tone. LINCOLN & PARKER, 211 Tremont st., cor. Hollburg, Mass.

GRAND, elegant, in perfect order, at one-third regular cost. LINCOLN & PARKER, 211 Tremont st.

TOILET ARTICLES.

WE REMOVE hair from the face and arms without injury to the most delicate skin; simple process. VIM TOL CHEMICAL CO., Box 1,642, Boston.

DIAMONDS AND JEWELRY.

$1 DOWN, $1 WEEK—Diamonds, Watches, Jewelry. LEWIS' JEWELRY CO., 372 Washington st.

TYPEWRITERS.

THE TYPEWRITER EXCHANGE has the largest and best stock of machines at the lowest prices. 39 Brattle st.

DRAMATIC.

SLIGHTLY WORN street, party and stage dresses from $2 and up; skirts 50c. and up. MRS. DUBOUT, 196 Fremont st.

HORSES AND CARRIAGES.

HORSES FOR SALE
At 125 West Brookline st.,
SOUTH END.
TAKE ANY WASHINGTON ST. TREMONT ST. OR SHAWMUT AV. SURFACE CAR.

$150 Trotting and Road Mare.
Handsome bright bay mare, standard bred and registered; foaled in 1898, stands 16 hands high, weighs 1,100 lbs., sound as a dollar, kind to drive single or double, and a perfect lady's horse; has been driven by a lady; has trotted in 2.30; is safe for most any one to drive; has been used to the cars and automobiles; a desirable family or carriage horse; a bargain for any one wanting a first-class horse; can be seen at 125 West Brookline st., South End.

$85—BUYS MINNIE T.—$85
She is a bright bay mare, foaled 1899, weighs 1,000 lbs., stands 15.2 hands high; has been used on a full mile in 2.25; she is a square-gaited horse, kind to shoe, and is sound as a dollar and right in every way; has been driven single and double; has been worked with an express wagon and is not afraid of anything; has never had a hitch weight; to the purchaser I will allow a trial of one week; if not as represented in every way she will be refunded. Can be seen at 125 W. Brookline st., South End. Also a top buggy and harness at your own price.

$300—Elegant Outfit—$300.

Consists of a handsome chestnut Canada mare, 15.2 hands high, weighs 1,100 lbs., sound as a dollar per hour; a good walker and can clever and fast trotter; has been driven single and double; is pretty as a picture, also collar and harness for same; a fine-rubber-tired surrey, with all the latest improvements; in good running order; all for $300. Can be seen at 125 West Brookline st., South End. Also a fine top buggy and harness for $100.

$65—AFRAID OF ELEVATED—$65.
Handsome bay mare, 7 years old, weight 1,000 lbs.; owned her 2 years; is not afraid of any other horse or anything on the road; is kind to shoe; 7 years old, will road 10 or more miles per hour. Can be seen at 125 West Brookline st., South End. Also a fine top buggy and harness for $50. Come away from Elevated R. R. Cars to 125 West Brookline st., South End.

$85.00 BUYS GRAY HORSE.
PLEA hitter, age 7 st. 1,100; can road 10 miles per hour; is a true gaited single or double; must be sold; will be at 125 West Brookline st., South End.

CONTENTS OF A LIVERY STABLE
JUST ARRIVED
Consists of one carriage, used on a barge 1 and 8 yrs. old, will go 2,300, good travellers and sound; 1 set single harness, 1 set double harness, 1 fine chestnut horse, age, 8 yrs., 1,250 lbs., sound as a dollar, kind to shoe, and a perfect lady's horse; 1 fine bay horse, age, 8 yrs., 1,250 lbs., sound as a dollar, kind to shoe, and a perfect lady's horse; price, $160; one brown horse, wt. 1,200 lbs., sound as a dollar, kind to shoe, and a perfect lady's horse; price, $65; one bay Canada mare, age 7 yrs., wt. 1,100 lbs., sound as a dollar, kind to shoe; also Concord buggy and top Stanhope and 2 side bar buggies, all in good order; also 1 set of harness; must be sold at once. Remember the place to buy horses is at 125 West Brookline st., South End. Also a fine top buggy and harness. Don't forget to call at 125 West Brookline st., South End. Remember, at surface car all cars stop at street, corner Washington st., Roxbury, or shawmut ave. surface cars stop at this street.

SHEDD'S EXPRESS.
BE sure and get Shedd's right. It is the fourth year in business, and has 2,000 regular express horses, drawn from 225 to 2,000 weight from 1 ton to 1,500 lbs. Shedd's horses are not coming in our training business; we will fetch down to you a horse that will suit you, and if you are not pleased with it, we will return it. Shedd's horses are one year gaits, weight 2,200 lbs.; one bay horse, age 7 yrs., weight 1,200 lbs., sound as a dollar, kind to shoe, and a perfect lady's horse; one bay mare, 7 years old and sound; several others, if you want a horse, call and see us; we have them for sale. GEO. G. SHEDD, tel. 1424-5 Tremont.

LEGAL AND PUBLIC NOTICES.

COMMONWEALTH OF MASSACHUSETTS—SUPERIOR COURT, Suffolk, ss. To the Sheriff of our County of Suffolk or his Deputies, or to any Constable of the City of Boston within our County of Suffolk: Respectfully Inds. and represents Imelda Lillellant of Boston, in our County of Suffolk, a lawfully married to Samuel J. Ryder, of parts unknown, that your libellant was married to him at Boston, Mass., the fifteenth day of March, A. D. 1905, and lived and cohabited with your libellant and the said Samuel J. Ryder lived together at Boston, Mass., and that your libellant has always been a faithful and true wife to said Samuel J. Ryder, and has conducted herself as such regardless of the cause at Boston on or about the first day of June, A. D. 1906, the said Samuel J. Ryder and your libellant and has continued said desertion for three consecutive years next prior to the date of this libel. Wherefore your libellant prays that a decree may be entered that the bonds of matrimony heretofore existing between your libellant and the said Samuel J. Ryder be dissolved for the cause aforesaid. Dated this 19th day of September, A. D. 1906. ORIBETA G. PERRY, Attorney for Libellant.

COMMONWEALTH OF MASSACHUSETTS—Suffolk, ss. Supreme Court. Clerk's Office. In the foregoing libel it is ordered that the libellant cause notice to be given to the said Samuel J. Ryder of the pendency thereof, and to appear before said Court, to be holden at Boston, within and for said Suffolk, on the first Monday of November next, by publication of this order once in each week for three weeks successively, in the Boston American, a newspaper published in said Boston, and in said Suffolk, the last publication to be fourteen days at least before said first Monday of November next, and by sending by mail to the last known address of the said Samuel J. Ryder, a copy of the said libel and this order, that he may then and there show cause why the prayer of the said libel should not be granted. Witness, JOHN P. CAMPBELL, Clerk. A true copy of libel and order of notice thereon. Attest: JOHN P. CAMPBELL, Clerk. 8 Bulf Clerk.

DANIEL, probate work and all other law matters promptly attended to; over Ireton Lawyers, 1 Beacon st., Boston.

IF YOU ARE IN TROUBLE consult us on law and domestic relations; advice free. 43 Tremont st., room 912.

SCHOOLS AND COLLEGES.

MASSACHUSETTS COLLEGE OF COMMERCE
SPECIAL NIGHT SCHOOL OFFER
Until next Monday evening, Oct. 1, when other night schools re-open, we will accept new pupils for our regular and special courses at
$20 for Six Months
Come this evening and register at Huntington Av. corner Massim.

AUTOMOBILES.

RAMBLER Touring Car, 1906, for sale, just painted, full set of lamps, tires practically new, in perfect order; will be sold cheap. Address T. 2, BAKER, 36 Stanhope street, Boston.

$1,000 for 1906 model 30-horse power touring car, with top, glass front, gas lamps, horn, tires, etc., in perfect condition; will sell for $1,000 cash. Address T. 3, BAKER, 36 Stanhope street, Boston.

FURNITURE.

CASH PAID for furniture, carpets and house hold effects generally; write, call or telephone 2722 Tremont. CASH PRICE CO., 713 Eliot st.

EVERY kind of furniture, carpets, one-half price; new and second-hand. Tel. 2150 West Roxbury. 1,642, Boston.

OLD feather beds bought, highest cash paid. AMERICAN FEATHER CO., 17 Fay st., Boston.

BICYCLES, ETC.

WANTED—A second-hand motor bicycle or motor cycle; must be in good running order and cheap. Address Box 174, Chatham, N. H., stating lowest price.

GOOD M. H. BICYCLES, $3 to $10; new tires 75c. up. HUB CYCLE CO., 285 Hanover st.

BILLIARDS AND POOL.

FOR SALE—In a city of 50,000 population, a newly fitted pool and billiard room, ten tables; long established room; price low. Address L. 2, CAMP COMPANY, 314 Sudbury st., Boston.

AGENTS AND SALESMEN.

AGENTS wanted to sell lubricating oils, belts, hose, paints, varnish to factories, mills, stores, threshers, salary or com. OHIO OIL & GREASE CO., Cleveland, O.

WANTED—Agents on a money-making proposition. RENO, BONNER & CO., Worcester, Mass.

HELP WANTED—Male.

BOOKKEEPER
ADDRESS in own handwriting, stating age, experience and salary expected, S 310, Boston American.

MEN WANTED AT ONCE
TO LEARN the automobile business, we have large machine building, 25 acres floor space, and are increasing our force of skilled workmen; we will teach you the business thoroughly, pay you while learning, and guarantee you a position when competent; write for particulars. THE AUTOMOBILE MACHINE CO., Dorchester.

BRUSH MAKER—Steady work. Apply to WILLIAM WHITELEY CO., 101 Baltimore st., Lynn, Mass.

BOY, 14-15, for cleaning and boxing cigars. Apply to H. SEGAL & SON, 10 Canal st.

BOSTON SCHOOL OF PIANO TUNING, 6 and 8 Eliot st., Cambridge; tuning, regulating and action work taught by experienced men; a thorough course in theory and practice; graduates assisted to positions; tuition reasonable; call or write for catalogue.

BRUSH SETTERS, also polishers. Apply to C. A. ALVORD & SON, 24 Union st., Boston.

BOY WANTED—Apply to WILLIAMS WHITELEY CO., 101 Baltimore st., Lynn, Mass.

BOY, 14-15, for cleaning and boxing cigars. Apply to H. SEGAL & SON, 10 Canal st.

BOSTON SCHOOL OF PIANO TUNING, 6 and 8 Eliot st., Cambridge; tuning, regulating and action work taught by experienced men; a thorough course in theory and practice; graduates assisted to positions; tuition reasonable; call or write for catalogue.

DRUMMERS—Salesmen to sell our line of automatic sewing machine attachments; specialties; liberal commission; exclusive territory; sample outfit free. Address, with stamp, THE SELLEW MFG. CO., Orange, Mass.

FIREMEN and BRAKEMEN—Massachusetts Electric Railways have numerous unnecessary vacancies for men; experience unnecessary; must be healthy, sober, reliable; conductors and motormen, $2.25 per day; firemen and brakemen, young men, state age, send stamp; name position desired. Address MASSACHUSETTS ELECTRIC CO., 39 Boylston st., Boston, Room 1.

WANTED—Boy to learn the trade of making mills, pinners and spooling work. Apply at once to A. T. STEDMAN & BROS., Nos. 1 and 2 Quincy, Mass.

BOYS are willing to work, sober young men from 18 to 21 years. Apply to CONNOR BROS., 1 Boylston st.

MEN WANTED for automobile driving and repairing; experience unnecessary; we will teach you; write for catalogue. BOSTON AUTO SCHOOL, 243 Tremont st., Boston.

MAINSPRINGS 30c. each; all waiting warranted 1 year; send for price list. ELDER MFG. CO., Nashua, N. H.

TELEGRAPHY taught; $50; railroad wiring a specialty; graduates assisted to positions. MORSE SCHOOL, 8 Pemberton sq., Boston.

WANTED—For the U. S. Marine Corps

HEARST'S BOSTON AMERICAN

WILLIAM RANDOLPH HEARST

80 AND 82 SUMMER ST., BOSTON, SEPTEMBER 24, 1906

Plain Americanism Hurts A Newspaper's Feelings.

But It Strikes Us, and It Will Strike Others, as Plain Common Sense.

A newspaper, which takes itself seriously, has started out, in long, solemn, tearful columns, to destroy our political views and hold us up to the contempt of the wise world. Its rallying cry is, "Shall the Democratic party die?"

Our answer is, "No; the Democratic party shall not die. Neither shall the Democratic party be skinned, stuffed and put on the shelf of the distinguished taxidermists, Ryan, Belmont & Co.

"The Democratic party shall live. It shall be Democratic. It shall be useful to the people—NOT A WORKING TOOL FOR CORPORATIONS."

It is a pleasure to reproduce some of the solemn attacks made upon our political ideas by this newspaper that takes itself so seriously.

It says, for instance:

"They (that means this newspaper) urge the masses to seize the Government, not merely to maintain better order, not merely to administer more even-handed justice, but to obtain better wages for themselves, shorter hours of work, more leisure, cheaper food, better houses, lower rents, cheaper transportation."

Isn't that an amusing attack?

Is it the idea of the foolish newspaper that "THE MASSES" were not INTENDED to control the Government?

Didn't the men who established this nation understand that it was to be the PROPERTY, the possession of the masses, which means the MAJORITY?

Does the average American understand that a republic is supposed to be controlled by a small class ruling the masses for its own benefit?

Very queer ideas some of our suddenly made rich newspaper editors seem to be afflicted with just now.

That solemn, foolish newspaper complains that we advocate control of government by the masses, "not merely to administer more even-handed justice," but also "to obtain better wages, shorter hours, more leisure, cheaper food, better houses, lower rents, cheaper transportation."

We plead guilty. Every word of it is true.

We DO believe that the object of government IS TO MAKE MEN HAPPIER. What does the foolish newspaper think that men want? WHY does it suppose a republican government was established by the people of this country?

Does this poor, foolish editor imagine that the people simply wanted a chance to set off fireworks on the Fourth of July, cheer for a few misrepresentatives in office, and spend the rest of the time collecting money to pay dividends on watered stocks?

Not a bit of it. The people WANT their Government to give them greater comfort. They don't make laws in the air. They make practical laws. Regulating transportation charges by law is no NEW thing.

We hope—and we confess it—that the result of public intelligence, expressing itself through the ballot, will give to all the people greater comfort, which means better wages, shorter hours and all the other things which fill this foolish editor with horror.

The same wise editor, in his self-proposed task of destroying this newspaper and the ideas it advocates, goes on to say:

"John C. Calhoun perverted Jefferson's party into the protector of human slavery. It was torn and trampled under foot and driven from power, to remain from power for twenty-four years."

An excellent statement, an excellent reminder. We accept it with thanks.

Yes, the Democratic party did suffer at one time when it was misrepresented as being the friend of black slavery.

AND THE DEMOCRATIC PARTY WILL SUFFER NOW, IF ITS FRIENDS ALLOW IT TO BE MISREPRESENTED AS BEING THE PROTECTOR AND THE ADVOCATE OF WHITE SLAVERY.

If the Democratic party is to be used by trusts, by Belmont and by Ryan and the wretched little corporation lawyers and bosses whom they hire to oppress the people, swindle them, overwork them and overcharge them, it will, indeed, be "trampled under foot and driven from power."

Our idea is to see the Democratic party take its proper place in the nation as the party of "popular rule."

There are plenty of Ryans, Belmonts, Sullivans, Taggarts, etc., only too eager to make of the Democratic party the protector and promoter of Trust slavery. But they won't succeed.

We'll be happy in this newspaper office if we call forth and merit no graver charge than that we desire to see men better off, happier, better paid, better housed, more cheaply fed and transported.

Little Editorials from the People

INDEPENDENCE LEAGUE A STEP IN THE RIGHT DIRECTION, SAYS PROFESSOR PARSONS.

Editor BOSTON AMERICAN.

I have recently returned from a journey through many lands which have lessons of progress of great value to teach the world—Switzerland, with her initiative and referendum which enable the people to exert a definite and continuous control over their government and make their chosen representatives real representatives instead of sham representatives or misrepresentatives, as is so often the case with us; Germany, with her magnificent public railways, the best managed system in Europe and absolutely free from discrimination, watered stock or politics; England, with her splendid record in city government and municipal ownership and her Co-operative Union, with over 2,000,000 members, 5,000 stores, multitudes of factories and $450,000,000 to $500,000,000 of business per year—but nowhere have I met with such vigorous evidences of rapid progress of the most vital character as I found on my return to America. Bryan has come out squarely for the nationalization of the railroads. Hearst and La Follette were already on that platform. So that now we have at least three great leaders committed to that fundamental reform as soon as political conditions can be made right for it. The American Federation of Labor has come out strongly for the use of the ballot by organized labor. That is the beginning of the end.

The Independence League movement in this and other States is also of vital moment. It crystallizes the thought of the people, breaks the fetters of false party ties and brings together for effective action all who believe in the basic principles it stands for—public ownership of public utilities, control of the government by the people through the initiative and referendum, popular election of Senators, etc., etc.

I wish the movement all success. We have little to hope for from either of the old parties. There is no real issue between them but possession of the offices.

The party that has the offices tries to keep them and the party that is out tries to get in. That is all. Many voters have acted more or less independently. For instance, I have voted for Bryan and for Roosevelt; for Douglas and Frothingham, and Moran, and expect to vote for him again this Fall.

But such individual action can accomplish little. We may now and then elect a strong man, but the Legislature is against him; he does not have the machinery back of him, and can only obstruct a little instead of achieving. What we need is organized independence that will elect enough men to accomplish positive results.

Such an organization the Independence League, with earnest and able leadership, bids fair to become. Those who are tired of helping party bosses and politicians elect their favorites, dependents and co-conspirators to do their will instead of the people's will, and who want to join their votes with others who believe in liberal principles to elect men pledged to public ownership, good government and effective control by the people, will do well to give their support to the Independent movement, and take an active part in insuring its thorough democracy, broad gauge public spirit and steady adherence to principle.

Boston. FRANK PARSONS.

POOR LITTLE DOGGIE!

BY T. E. POWERS

Copyright, 1906, by American-Journal-Examiner

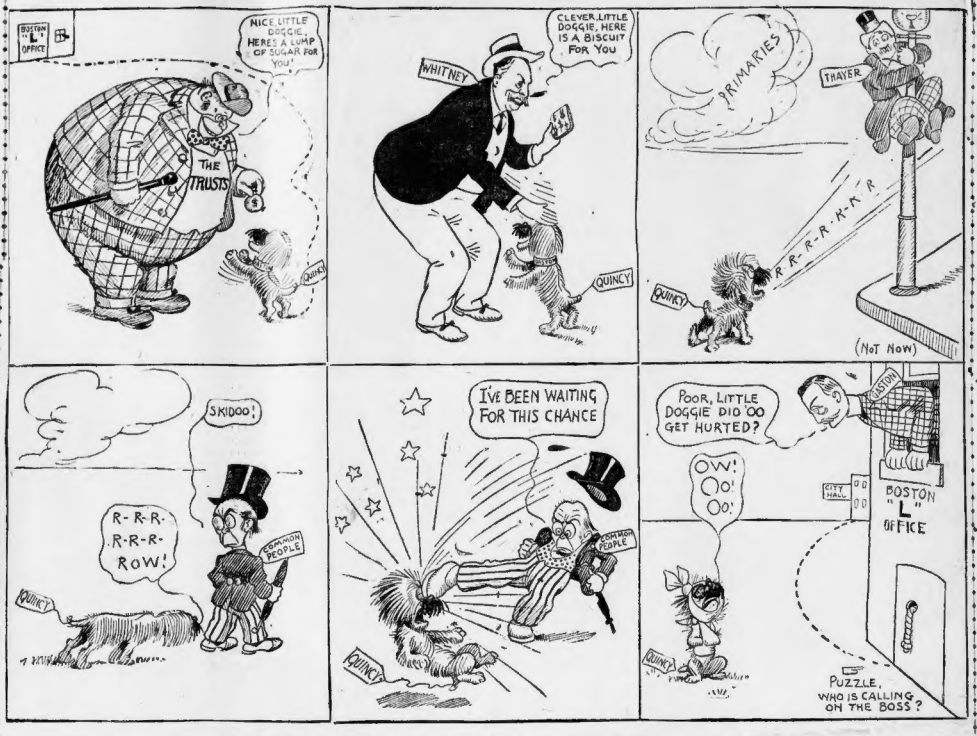

E. Z. MARK ASSISTS AT A BET

Copyright, 1906, by American-Journal-Examiner

1. *MR. E. Z.—My friend, you look blue.*
BIG STRANGER—I AM blue. See that little runt down the street? Well, he offers to bet me one hundred dollars that I can't pick him up and carry him around the corner and back again. But I don't happen to have the hundred dollars about me.

2. *BIG STRANGER—If any one would loan me the hundred for a few minutes while I turned the trick, I'd divide the winnings with him.*
MR. E. Z.—Why, you could carry that midget with one hand. Say, here is a hundred; go, call his bluff.

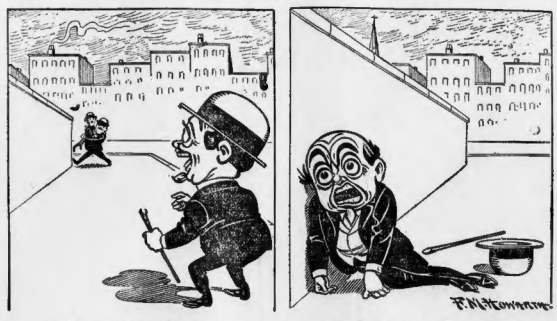

3. *BIG STRANGER—Oh, I've got him all right. I'm holding the stakes.*
MR. E. Z.—Why, it's like finding money.

4. *MR. E. Z. (after waiting five minutes)—I wonder why he don't come carrying him back? I hope he hasn't dropped him and lost the bet. I wonder—Oh, great Scott! I see it all! HE DIDN'T INTEND TO COME BACK! Ye Gods! I've been buncoed! I've been buncoed once more!*

Ella Wheeler Wilcox

GOD'S ANSWER

By Ella Wheeler Wilcox

Copyright, 1906, by American-Journal-Examiner

AFTER a day of trouble and of care
I dreamed I talked with God about my pain,
With Sleepland courage daring to complain
Of what I deemed ungracious and unfair.
"Lord, I have grovelled on my knees in prayer
Hour after hour," I cried, "yet all in vain:
No hand leads up to paths I would attain,
No path is shown me out of my despair."

THEN answered God: "Three things I gave to thee—
Clear brain, brave will and strength of mind and heart—
All implements divine, to shape the way.
Why shift the burden of thy toil on Me?
Till to the utmost be has done his part
With all his might let no man dare to pray."

Bending the Young Idea

By Julian Hawthorne

A FRESH outbreak of Day—of Chancellor Day, that is, of Syracuse University—reveals a peculiar view of their ethical obligations on the part of some of the students at that institution.

These young persons, we are apprised, had been allowed to benefit by "scholarships" which relieved them from payment of college tuition fees.

It was assumed, of course, that their pecuniary circumstances were such as to make the liquidation of such debts difficult or impossible. Instead of which (as Cicero used to say) they bought cigarettes, theatre tickets and (let us hope soft) drinks with the money thus saved, and gaily caroused upon funds which, in honor and decency, should have gone into the pockets of their not-too-well-paid instructors.

Honor is the subject of this story. The morality of the case is precisely upon a par with that of the sturdy beggar on the high-road, who supplicates you for a nickel to save him from starving, and as soon as your benevolent back is turned squanders it in unnecessary rum.

But the beggar is a confessed outlaw, whereas the undergraduates of our universities are supposed to be exemplars of the gentle and honorable as well as of the studious life.

No one grudges generous youth its harmless "fling," but the conduct of these youths amounts to plain theft, of a particularly contemptible brand.

It had been more respectable to rally out on Syracuse streets and hold up the burghers. Where did they learn such rascality? Not in the university, and therefore they must have learned it—or, at any rate, not have been prevented from adopting it—in their own homes.

And this is not the first time that American parents have been convicted of neglecting to inculcate upon their children at home what are known as the homely virtues—which means the virtues upon which the whole structure of a secure civilization must be based.

Why are our politics so often rotten, our business methods questionable, our social relations vicious?

Where do our big and little thieves and scoundrels get their start? Must we seek the answer in the omission of American fathers and mothers to do their proper duty by their offspring?

If such be the fact, it is quite as menacing and deplorable as race suicide; and if the explosion of Mr. Day turns serious attention to it, we may forgive him for indiscretions that he has committed.

Notes by the Way

By Wex Jones

RED ink will be found an excellent coloring agent for tomato catsup. If used in excess, however, it is likely to induce writer's cramp.

* * *

Do not send ices by mail. Hot weather will melt it and the stamps will be wasted. Telegraph ice.

* * *

Rose leaves make a delicious salad. Use lettuce and tomatoes and French dressing. Place the rose leaves in a jar and keep them there until the salad is eaten.

* * *

In arranging cut flowers see that the blossoms are on top. A vase with the stems protruding is far from elegant.

* * *

Read some poetry every day. It will elevate you above the petty worries of the day. You can read it in the street car ads, on your way down to business.